

REVISIONS			
DATE	L. S. NAME	LIC. NO.	DESCRIPTION

THIS MAP HAS BEEN DRAWN USING COMPUTER AIDED DRAFTING/DESIGN (CAD/D) UNDER THE SUPERVISION OF ROBERT L. CIGOL, N.J.L.S. No. 24GS04026100.

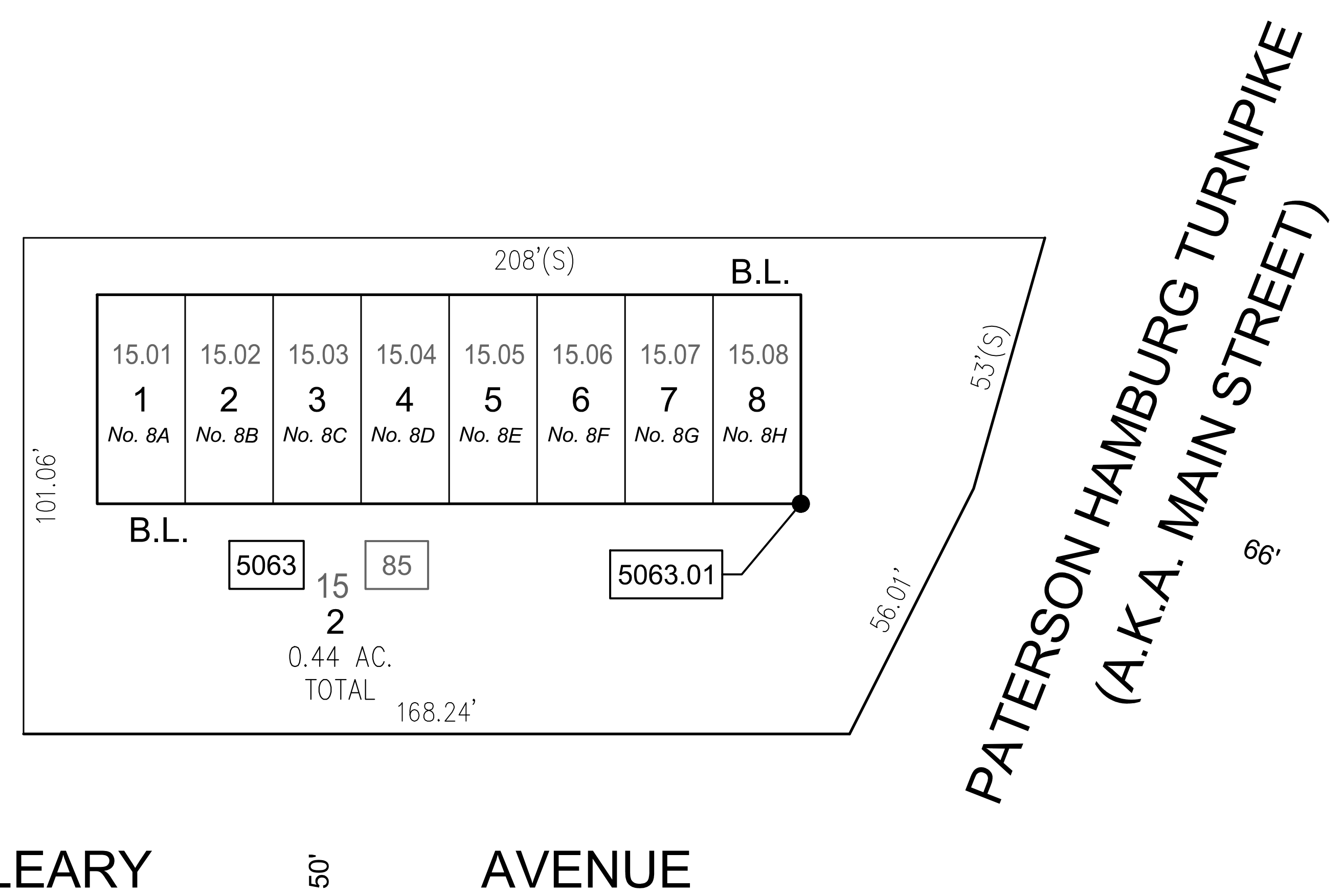
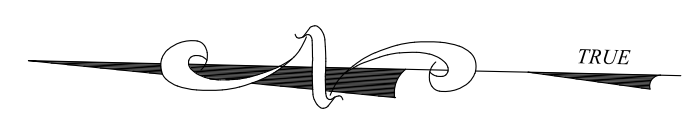

**GARY TODD VILLAGE, A CONDOMINIUM**

OLD BLOCK NUMBER	OLD LOT NUMBER	NEW BLOCK NUMBER	NEW LOT NUMBER	ADDRESS	SQUARE FEET	% INTEREST IN COMMON ELEMENT	
85	15	5063	2	COMMON ELEMENTS			
85	15.01	5063.01	1	8A	LEARY AVENUE	1,782	0.125
	15.02		2	8B	LEARY AVENUE	1,782	0.125
	15.03		3	8C	LEARY AVENUE	1,782	0.125
	15.04		4	8D	LEARY AVENUE	1,782	0.125
	15.05		5	8E	LEARY AVENUE	1,782	0.125
	15.06		6	8F	LEARY AVENUE	1,782	0.125
	15.07		7	8G	LEARY AVENUE	1,782	0.125
	15.08		8	8H	LEARY AVENUE	1,782	0.125

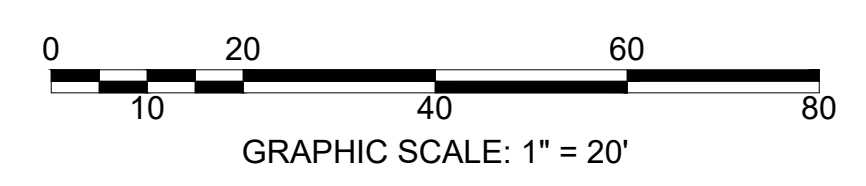

NEW JERSEY DEPARTMENT OF THE TREASURY  
 DIVISION OF TAXATION  
 APPROVED AS A TAX MAP PURSUANT TO THE AUTHORITY OF  
 N.J.S.A. 64:1-16 AND N.J.S.A. 64:5-4  
 FOR THE DIRECTOR, DIVISION OF TAXATION  
*Robert L. Cigol*  
 Robert L. Cigol, Principal Field Representative  
 DATE **DEC 30 2014** SERIAL NO. **1051**

**TAX MAP**  
**BOROUGH OF BLOOMINGDALE**  
 PASSAIC COUNTY, NEW JERSEY  
 SCALE: 1"=20' 01/01/2014  
**ROBERT L. CIGOL**  
 NEW JERSEY LICENSED LAND SURVEYOR  
 LICENSE NO. 24GS04026100 CERTIFICATE OF AUTHORIZATION NO. 24GA27919000  
**DMC ASSOCIATES, INC.**  
 6 CAREY AVENUE  
 BUTLER, N.J. 07405  
 TO SHOW CONDITIONS AS OF 01/01/2014