

REVISIONS			
DATE	L. S. NAME	LIC. NO.	DESCRIPTION

THIS MAP HAS BEEN DRAWN USING COMPUTER AIDED DRAFTING/DESIGN (CAD/D) UNDER THE SUPERVISION OF ROBERT L. CIGOL, N.J.L.S. No. 24GS04026100.

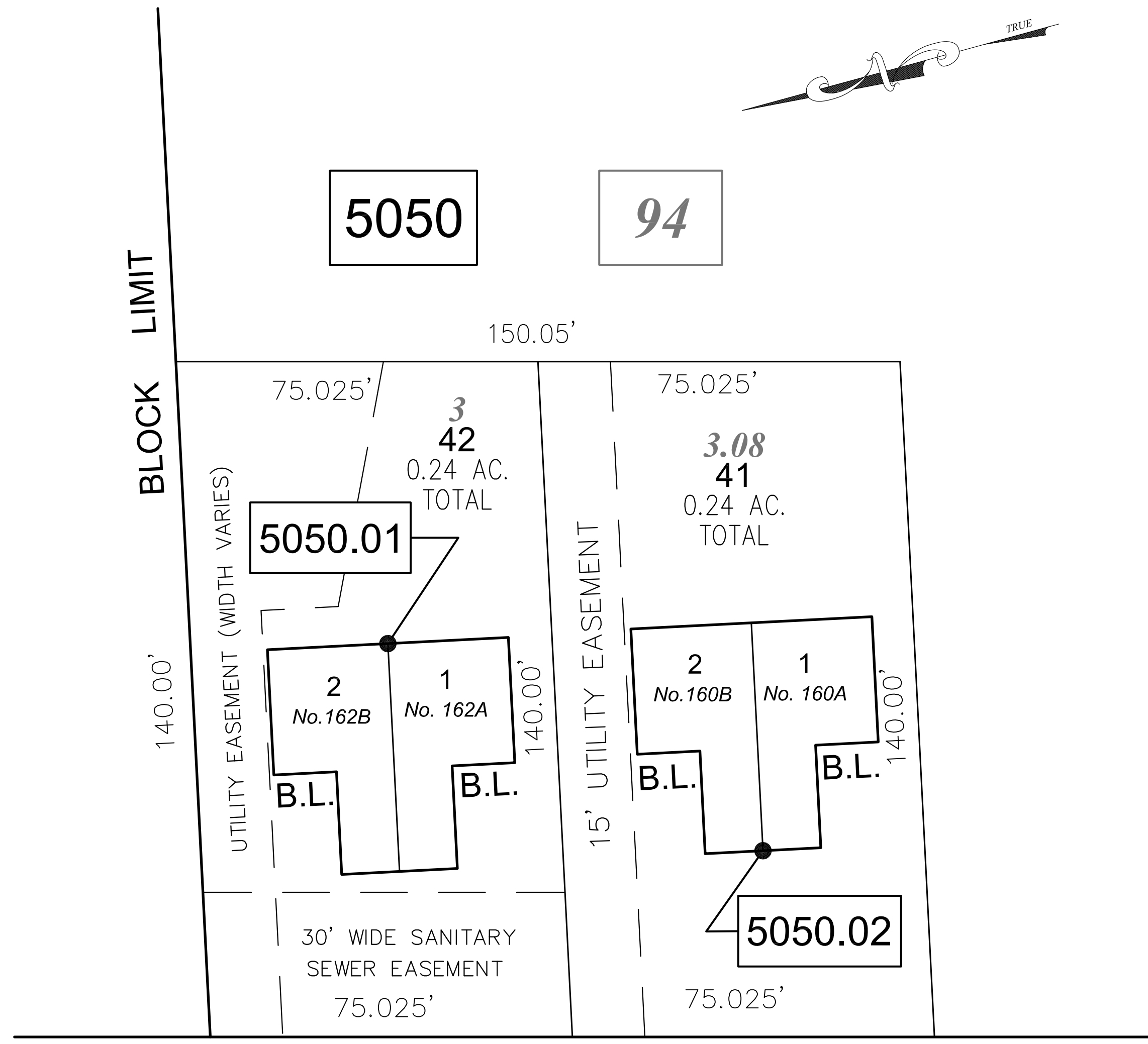

GLENWILD AVENUE 50'

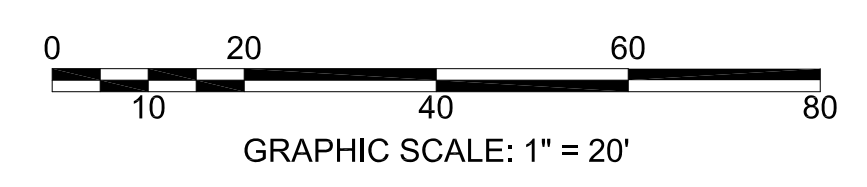

GLENWILD ONE CONDOMINIUM

OLD BLOCK NUMBER	OLD LOT NUMBER	NEW BLOCK NUMBER	NEW LOT NUMBER	ADDRESS	SQUARE FEET	% INTEREST IN COMMON ELEMENT	
94	3	5050	42	COMMON ELEMENTS			
94	3_C001	5050.01	1	162A	GLENWILD AVENUE	1,811	50
	3_C002		2	162B	GLENWILD AVENUE	1,811	50

GLENWILD TWO CONDOMINIUM

OLD BLOCK NUMBER	OLD LOT NUMBER	NEW BLOCK NUMBER	NEW LOT NUMBER	ADDRESS	SQUARE FEET	% INTEREST IN COMMON ELEMENT	
94	3.08	5050	41	COMMON ELEMENTS			
94	3.08_C001	5050.02	1	160A	GLENWILD AVENUE	1,811	50
	3.08_C002		2	160B	GLENWILD AVENUE	1,811	50

NEW JERSEY DEPARTMENT OF THE TREASURY
 DIVISION OF TAXATION
 APPROVED AS A TAX MAP PURSUANT TO THE AUTHORITY OF
 N.J.S.A. 64:1-16 AND N.J.S.A. 64:50-4
 FOR THE DIRECTOR, DIVISION OF TAXATION

 Thomas A. Fields, Principal Field Representative
 DATE DEC 30 2014 SERIAL NO. 1051

TAX MAP
 BOROUGH OF BLOOMINGDALE
 PASSAIC COUNTY, NEW JERSEY
 SCALE: 1"=20' 01/01/2014
ROBERT L. CIGOL
 NEW JERSEY LICENSED LAND SURVEYOR
 LICENSE NO. 24GS04026100 CERTIFICATE OF AUTHORIZATION NO. 24GA27919000
 DMC ASSOCIATES, INC.
 211 MAIN STREET
 BUTLER, N.J. 07405
 TO SHOW CONDITIONS AS OF 01/01/2014