

REVISIONS			
DATE	L. S. NAME	LIC. NO.	DESCRIPTION

THIS MAP HAS BEEN DRAWN USING COMPUTER AIDED DRAFTING/DESIGN (CAD/D) UNDER THE SUPERVISION OF ROBERT L. CIGOL, N.J.L.S. No. 24GS04026100.

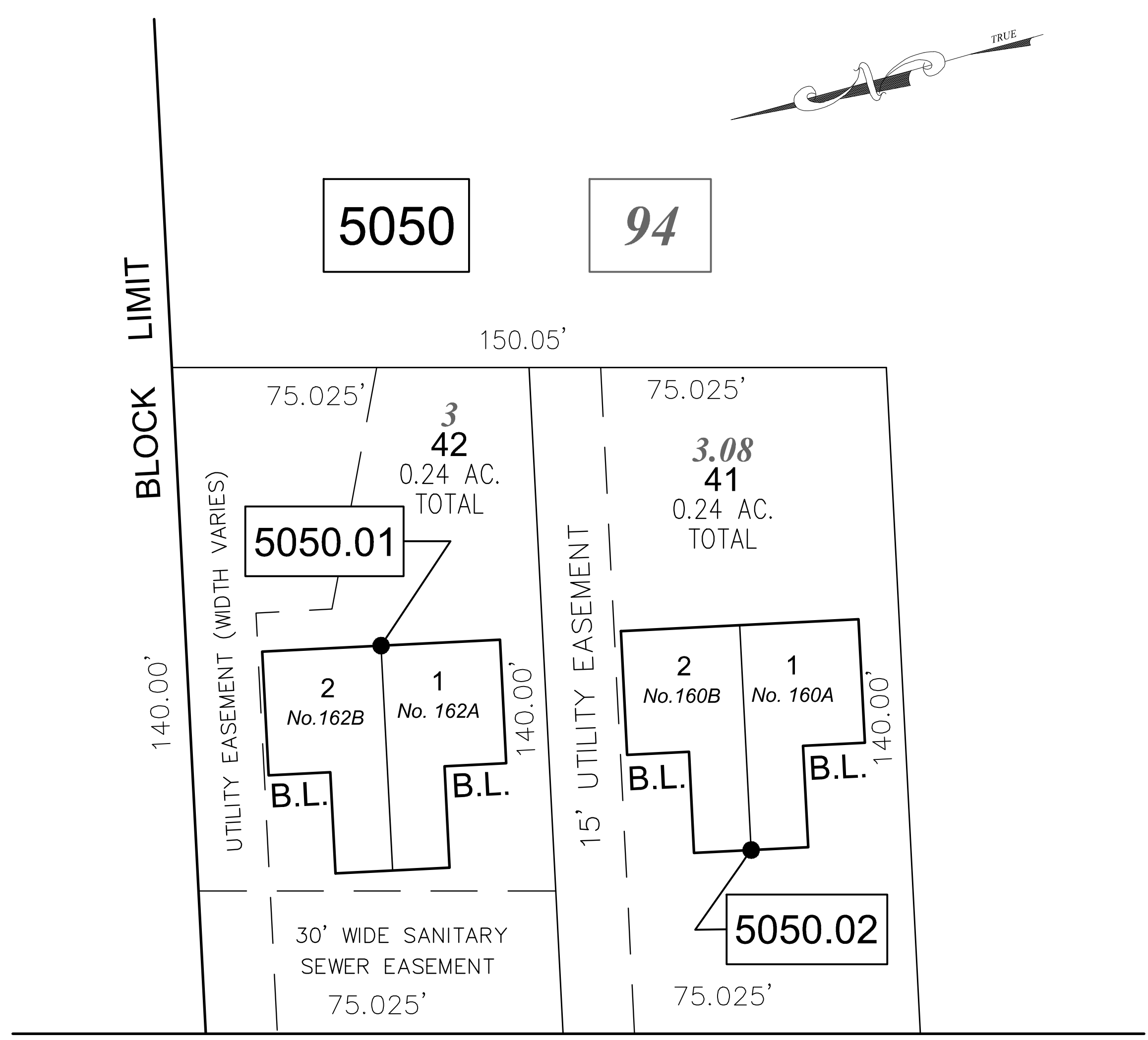

GLENWILD ONE CONDOMINIUM

OLD BLOCK NUMBER	OLD LOT NUMBER	NEW BLOCK NUMBER	NEW LOT NUMBER	ADDRESS	SQUARE FEET	% INTEREST IN COMMON ELEMENT	
94	3	5050	42	COMMON ELEMENTS			
94	3_C001	5050.01	1	162A	GLENWILD AVENUE	1,811	50
	3_C002		2	162B	GLENWILD AVENUE	1,811	50

GLENWILD TWO CONDOMINIUM

OLD BLOCK NUMBER	OLD LOT NUMBER	NEW BLOCK NUMBER	NEW LOT NUMBER	ADDRESS	SQUARE FEET	% INTEREST IN COMMON ELEMENT	
94	3.08	5050	41	COMMON ELEMENTS			
94	3.08_C001	5050.02	1	160A	GLENWILD AVENUE	1,811	50
	3.08_C002		2	160B	GLENWILD AVENUE	1,811	50

GLENWILD AVENUE 50'

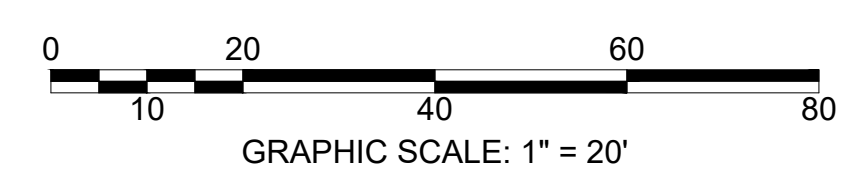

NEW JERSEY DEPARTMENT OF THE TREASURY
DIVISION OF VALUATION
APPROVED AS A TAX MAP PURSUANT TO THE AUTHORITY OF
N.J.S.A. 54:1-9 AND N.J.S.A. 54:5-4
FOR THE DIRECTOR, DIVISION OF VALUATION
Robert L. Cigol
Robert L. Cigol, Principal Field Representative
DATE: DEC 30 2014 SERIAL NO. 1051

TAX MAP
BOROUGH OF BLOOMINGDALE
PASSAIC COUNTY, NEW JERSEY
SCALE: 1"=20' 01/01/2014
ROBERT L. CIGOL
NEW JERSEY LICENSED LAND SURVEYOR
LICENSE NO. 24GS04026100 CERTIFICATE OF AUTHORIZATION NO. 24GA27919000
DMC ASSOCIATES, INC.
6 CAREY AVENUE
BUTLER, N.J. 07405
TO SHOW CONDITIONS AS OF 01/01/2014