

SHEET 4.06

SHEET 4.05

REVISIONS			
DATE	L. S. NAME	LIC. NO.	DESCRIPTION

THIS MAP HAS BEEN DRAWN USING COMPUTER AIDED DRAFTING/DESIGN (CAD/D) UNDER THE SUPERVISION OF ROBERT L. CIGOL, N.J.L.S. No. 24GS04026100.

SHEET 4.06

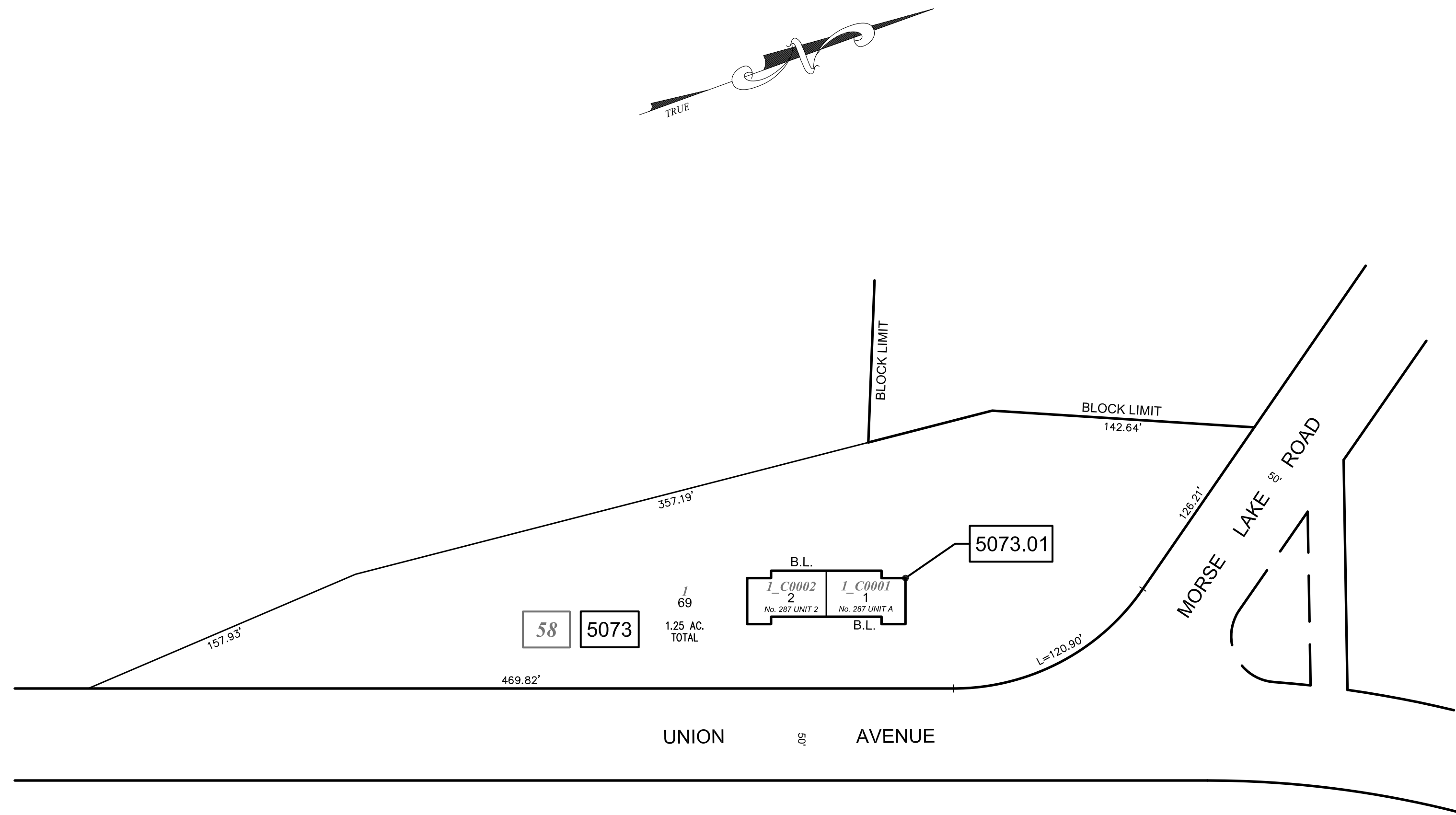

**CARMAN TWO UNIT CONDOMINIUM**

OLD BLOCK NUMBER	OLD LOT NUMBER	NEW BLOCK NUMBER	NEW LOT NUMBER	ADDRESS	SQUARE FEET	% INTEREST IN COMMON ELEMENT
58	1	5073	69	COMMON ELEMENTS		
57	1_C001	5073.01	1	287A UNION AVENUE	1,075	50
	1_C002		2	287B UNION AVENUE	1,075	50

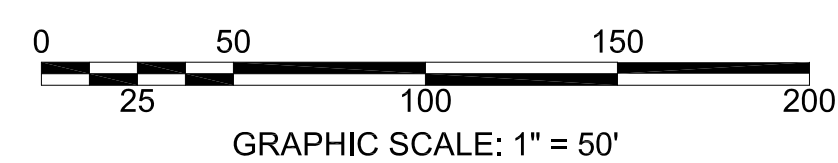

SHEET 4.06

NEW JERSEY DEPARTMENT OF THE TREASURY  
 DIVISION OF TAXATION  
 APPROVED AS A TAX MAP PURSUANT TO THE AUTHORITY OF  
 N.J.S.A. 64:1-16 AND N.J.S.A. 64:5-4  
 FOR THE DIRECTOR, DIVISION OF TAXATION  
*Robert L. Cigol*  
 Robert L. Cigol, P.E., Civil, Valuation and Mapping  
 Principal Field Representative  
 DATE DEC 30 2014 SERIAL NO. 1051

TAX MAP  
 BOROUGH OF BLOOMINGDALE  
 PASSAIC COUNTY, NEW JERSEY  
 SCALE: 1"=50' 01/01/2014  
**ROBERT L. CIGOL**  
 NEW JERSEY LICENSED LAND SURVEYOR  
 LICENSE NO. 24GS04026100 CERTIFICATE OF AUTHORIZATION NO. 24GA27919000  
 DMC ASSOCIATES, INC.  
 211 MAIN STREET  
 BUTLER, N.J. 07405  
 TO SHOW CONDITIONS AS OF 01/01/2014