

TOWNSHIP OF WEST MILFORD

PASSAIC COUNTY

NORVIN

GREEN

STATE

PARK

SHEET 3

SHEET 2.03

SHEET 2

SHEET 2.01

2004

2.6.3.01
50
249.49 AC.
EXEMPT
DEPARTMENT OF
ENVIRONMENTAL
PROTECTION
STATE OF NEW JERSEY

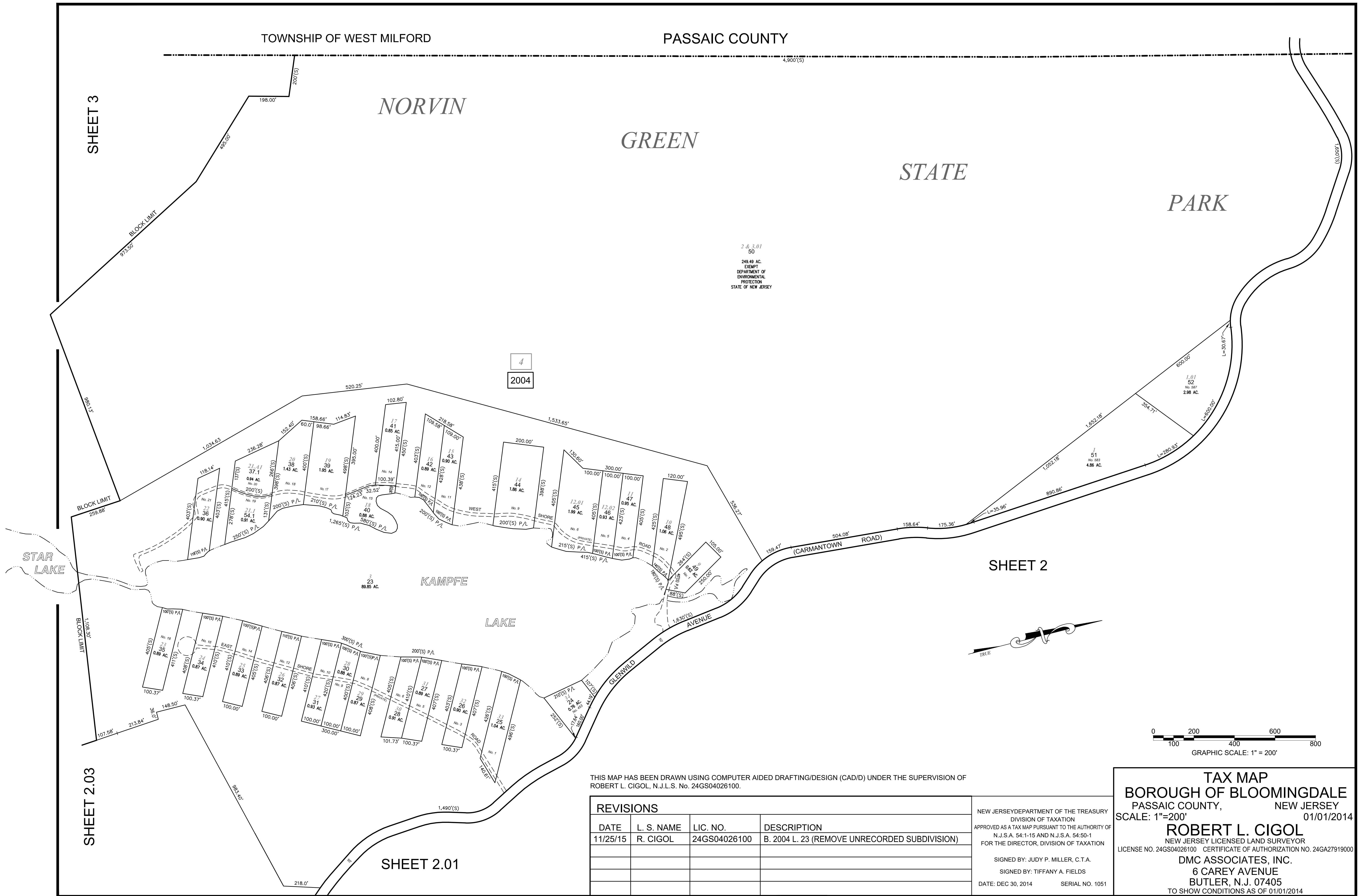

THIS MAP HAS BEEN DRAWN USING COMPUTER AIDED DRAFTING/DESIGN (CAD/D) UNDER THE SUPERVISION OF ROBERT L. CIGOL, N.J.L.S. No. 24GS04026100.

REVISIONS			
DATE	L. S. NAME	LIC. NO.	DESCRIPTION
11/25/15	R. CIGOL	24GS04026100	B. 2004 L. 23 (REMOVE UNRECORDED SUBDIVISION)

NEW JERSEY DEPARTMENT OF THE TREASURY
DIVISION OF TAXATION
APPROVED AS A TAX MAP PURSUANT TO THE AUTHORITY OF
N.J.S.A. 54:1-15 AND N.J.S.A. 54:50-1
FOR THE DIRECTOR, DIVISION OF TAXATION

SIGNED BY: JUDY P. MILLER, C.T.A.
SIGNED BY: TIFFANY A. FIELDS
DATE: DEC 30, 2014 SERIAL NO. 1051

TAX MAP
BOROUGH OF BLOOMINGDALE
PASSAIC COUNTY, NEW JERSEY
SCALE: 1"=200' 01/01/2014
ROBERT L. CIGOL
NEW JERSEY LICENSED LAND SURVEYOR
LICENSE NO. 24GS04026100 CERTIFICATE OF AUTHORIZATION NO. 24GA27919000
DMC ASSOCIATES, INC.
6 CAREY AVENUE
BUTLER, N.J. 07405
TO SHOW CONDITIONS AS OF 01/01/2014