

SHEET 5.01

SHEET 5.01

REVISIONS			
DATE	L. S. NAME	LIC. NO.	DESCRIPTION

THIS MAP HAS BEEN DRAWN USING COMPUTER AIDED DRAFTING/DESIGN (CAD/D) UNDER THE SUPERVISION OF ROBERT L. CIGOL, N.J.L.S. No. 24GS04026100.

SHEET 5.10

SHEET 5.03

SHEET 4

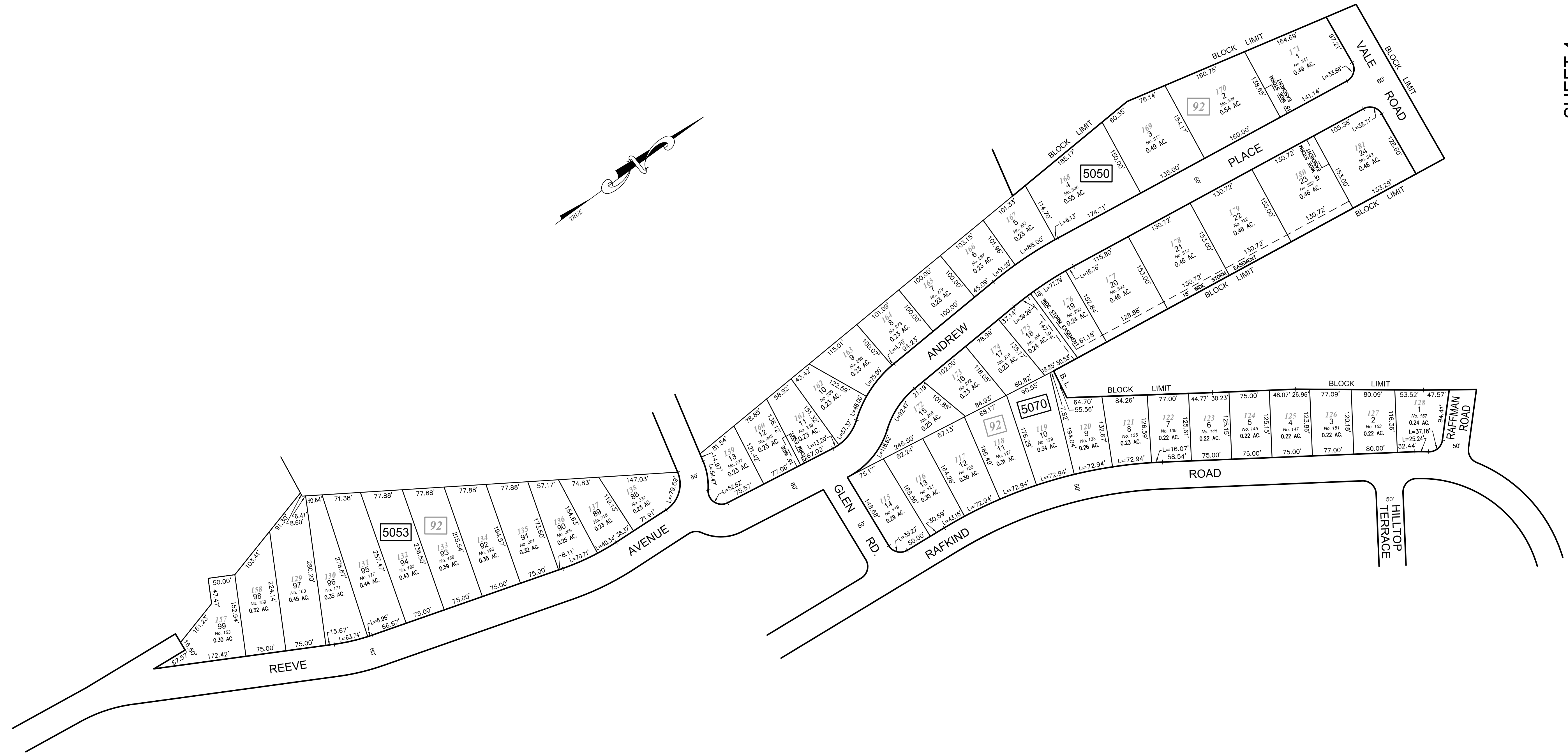

SHEET 5.07

TAX MAP
BOROUGH OF BLOOMINGDALE
 PASSAIC COUNTY, NEW JERSEY
 SCALE: 1"=100' 01/01/2014
ROBERT L. CIGOL
 NEW JERSEY LICENSED LAND SURVEYOR
 LICENSE NO. 24GS04026100 CERTIFICATE OF AUTHORIZATION NO. 24GA27919000
DMC ASSOCIATES, INC.
 6 CAREY AVENUE
 BUTLER, N.J. 07405
 TO SHOW CONDITIONS AS OF 01/01/2014

NEW JERSEY DEPARTMENT OF THE TREASURY
 DIVISION OF TAXATION
 APPROVED AS A TAX MAP PURSUANT TO THE AUTHORITY OF
 N.J.S.A. 64:1-16 AND N.J.S.A. 64:5-4
 FOR THE DIRECTOR, DIVISION OF TAXATION
Robert L. Cigol
 Robert L. Cigol, Principal Field Representative
 DATE **DEC 30 2014** SERIAL NO. **1051**

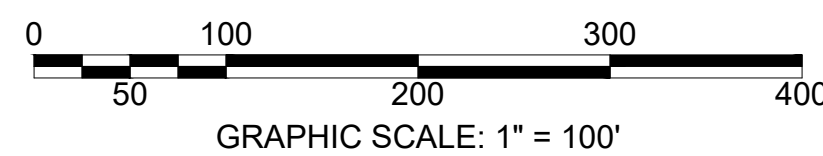

SHEET 5.07