

SHEET 5.01

SHEET 5.01

| REVISIONS | | | |
|-----------|------------|----------|-------------|
| DATE | L. S. NAME | LIC. NO. | DESCRIPTION |
| | | | |
| | | | |
| | | | |
| | | | |

THIS MAP HAS BEEN DRAWN USING COMPUTER AIDED DRAFTING/DESIGN (CAD/D) UNDER THE SUPERVISION OF ROBERT L. CIGOL, N.J.L.S. No. 24GS04026100.

SHEET 5.10

SHEET 5.03

SHEET 4

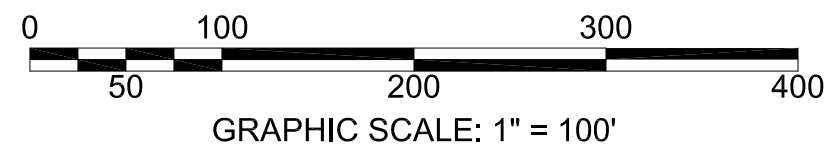
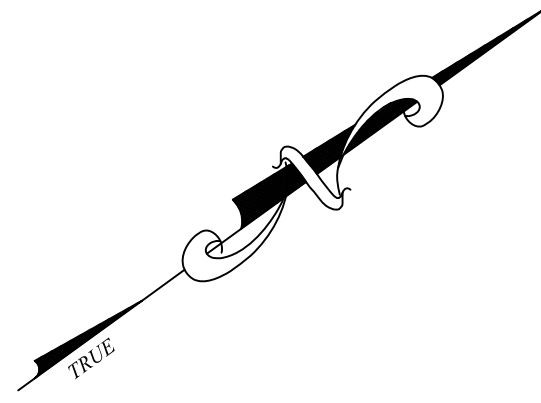
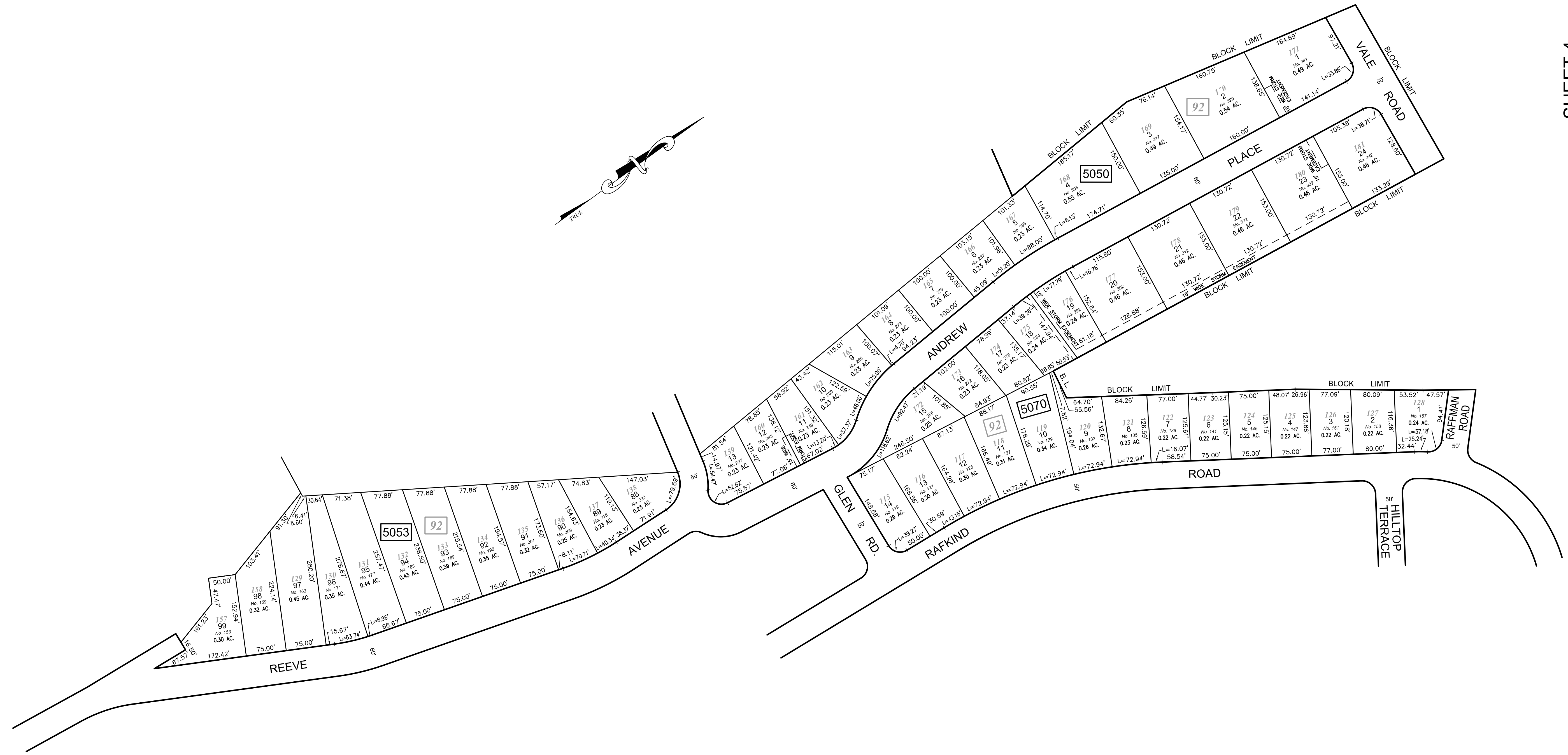

SHEET 5.07

SHEET 5.07

TAX MAP
BOROUGH OF BLOOMINGDALE
 PASSAIC COUNTY, NEW JERSEY
 SCALE: 1"=100' 01/01/2014

ROBERT L. CIGOL
 NEW JERSEY LICENSED LAND SURVEYOR
 LICENSE NO. 24GS04026100 CERTIFICATE OF AUTHORIZATION NO. 24GA27919000
DMC ASSOCIATES, INC.
 211 MAIN STREET
 BUTLER, N.J. 07405
 TO SHOW CONDITIONS AS OF 01/01/2014

NEW JERSEY DEPARTMENT OF THE TREASURY
 DIVISION OF TAXATION
 APPROVED AS A TAX MAP PURSUANT TO THE AUTHORITY OF
 N.J.S.A. 64:1-16 AND N.J.S.A. 64:5-4
 FOR THE DIRECTOR, DIVISION OF TAXATION

Robert L. Cigol
 Robert L. Cigol, P.E., C.L.S., Valuation and Mapping
 Robert L. Cigol, P.E., C.L.S., Valuation and Mapping
 Robert L. Cigol, P.E., C.L.S., Valuation and Mapping

DATE **DEC 30 2014** SERIAL NO. **1051**