

SHEET 5

| REVISIONS | | | |
|-----------|------------|--------------|----------------------------|
| DATE | L. S. NAME | LIC. NO. | DESCRIPTION |
| 11/14/16 | R. CIGOL | 24GS04026100 | EXEMPT STATUS B. 5104 L. 8 |
| 10/25/19 | R. CIGOL | 24GS04026100 | EXEMPT STATUS B. 5104 L. 7 |
| | | | |
| | | | |

THIS MAP HAS BEEN DRAWN USING COMPUTER AIDED DRAFTING/DESIGN (CAD/D) UNDER THE SUPERVISION OF ROBERT L. CIGOL, N.J.L.S. No. 24GS04026100.

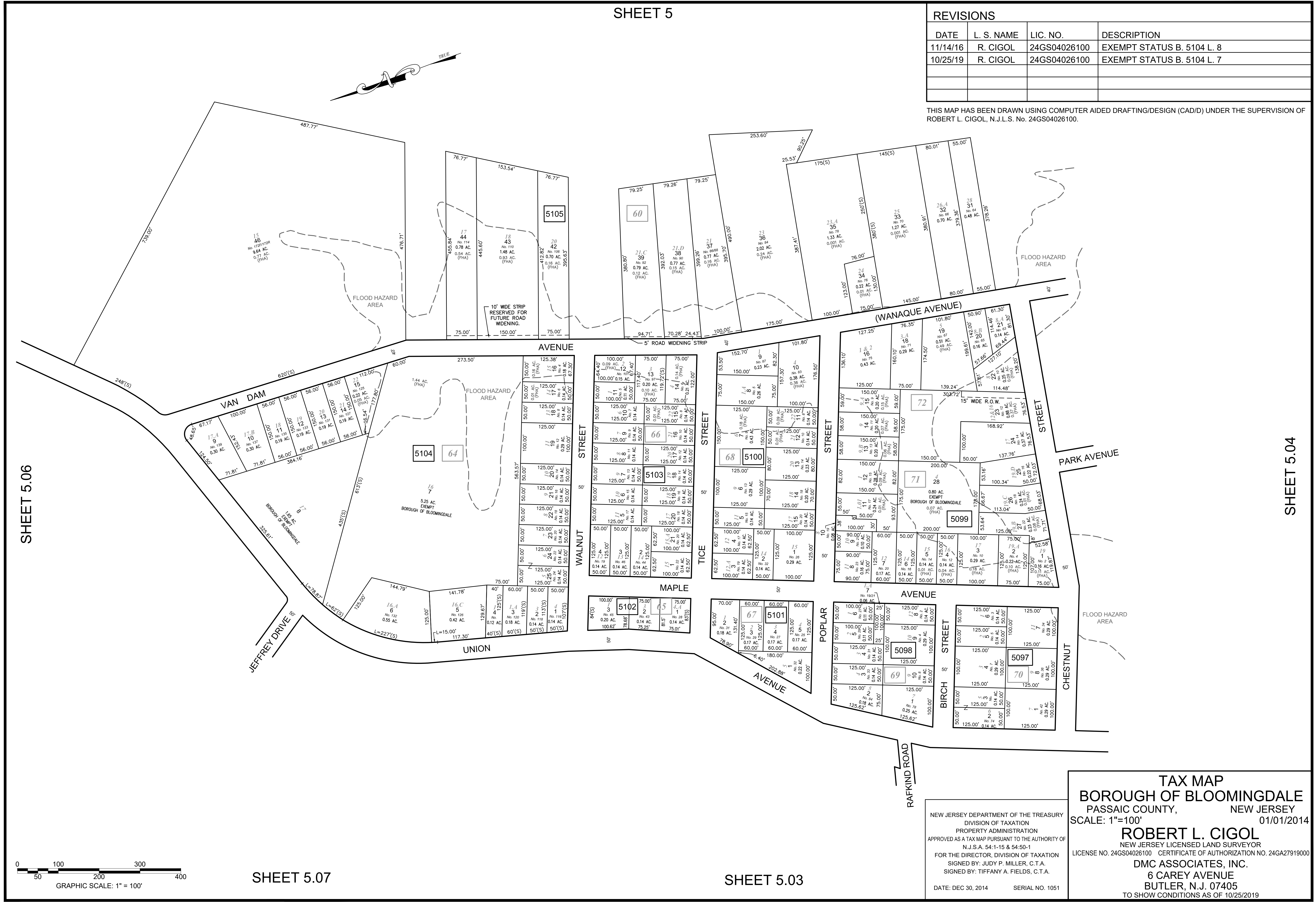

SHEET 5.06

SHEET 5.04

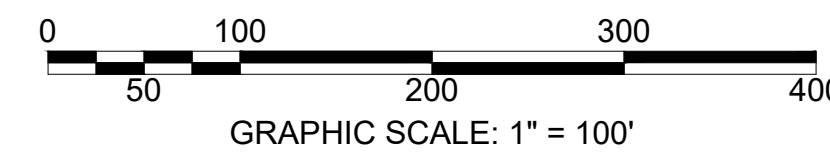

SHEET 5.07

SHEET 5.03

TAX MAP
BOROUGH OF BLOOMINGDALE
 PASSAIC COUNTY, NEW JERSEY
 SCALE: 1"=100' 01/01/2014

NEW JERSEY DEPARTMENT OF THE TREASURY
 DIVISION OF TAXATION
 PROPERTY ADMINISTRATION
 APPROVED AS A TAX MAP PURSUANT TO THE AUTHORITY OF
 N.J.S.A. 54:1-15 & 54:50-1
 FOR THE DIRECTOR, DIVISION OF TAXATION
 SIGNED BY: JUDY P. MILLER, C.T.A.
 SIGNED BY: TIFFANY A. FIELDS, C.T.A.

ROBERT L. CIGOL
 NEW JERSEY LICENSED LAND SURVEYOR
 LICENSE NO. 24GS04026100 CERTIFICATE OF AUTHORIZATION NO. 24GA27919000

DMC ASSOCIATES, INC.
 6 CAREY AVENUE
 BUTLER, N.J. 07405
 TO SHOW CONDITIONS AS OF 10/25/2019

DATE: DEC 30, 2014 SERIAL NO. 1051