

SHEET 4

REVISIONS			
DATE	L. S. NAME	LIC. NO.	DESCRIPTION

THIS MAP HAS BEEN DRAWN USING COMPUTER AIDED DRAFTING/DESIGN (CAD/D) UNDER THE SUPERVISION OF ROBERT L. CIGOL, N.J.L.S. No. 24GS04026100.

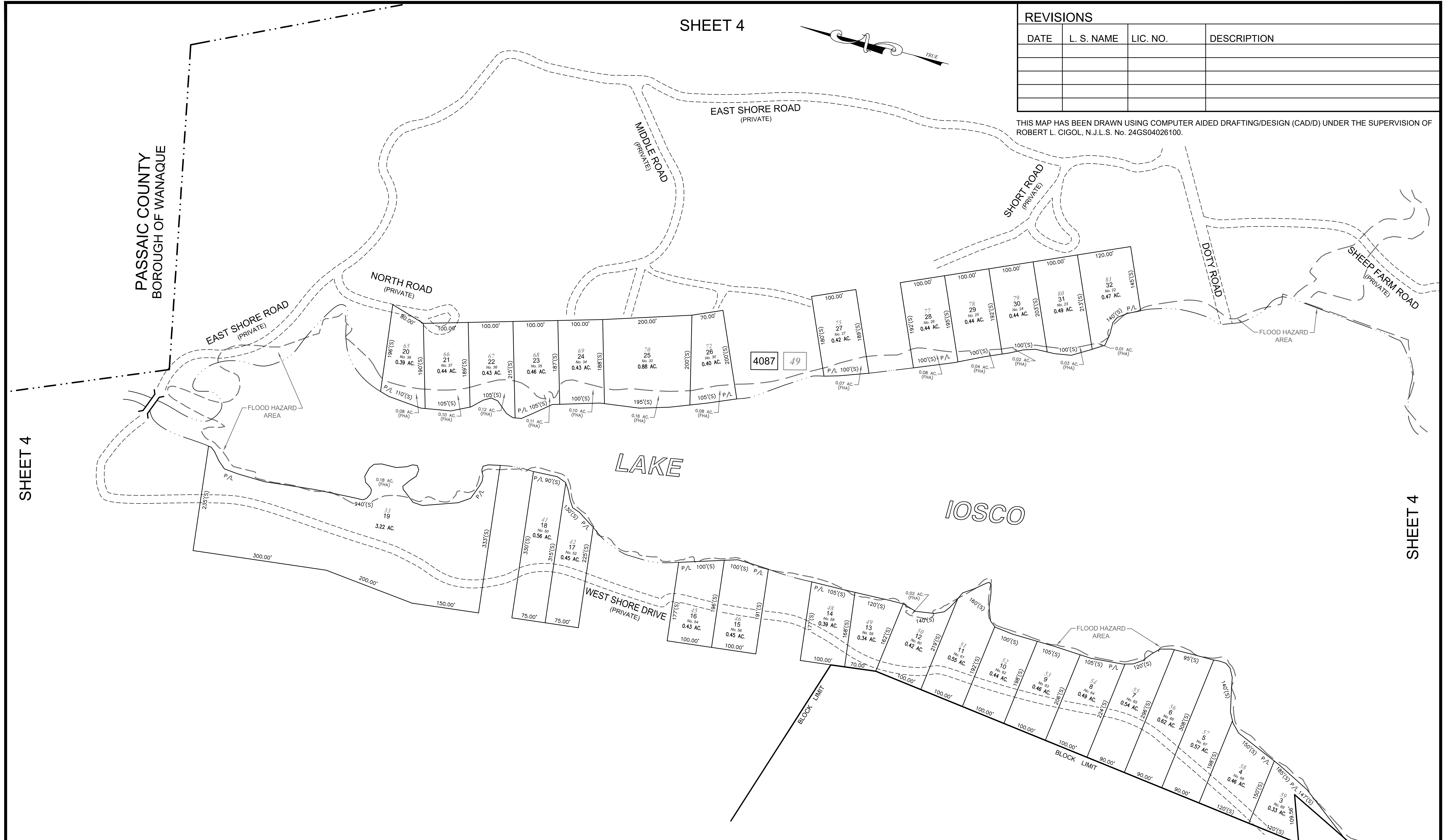

SHEET 4

SHEET 4

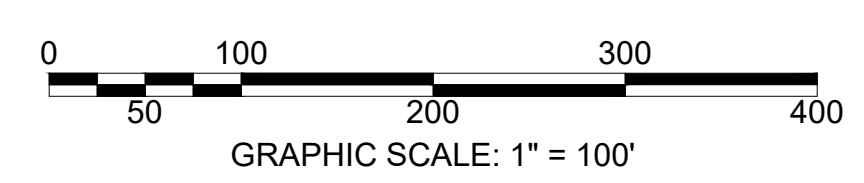

SHEET 4

NEW JERSEY DEPARTMENT OF THE TREASURY  
 DIVISION OF VALUATION  
 APPROVED AS A TAX MAP PURSUANT TO THE AUTHORITY OF  
 N.J.S.A. 64:1-28 AND N.J.S.A. 64:56-4  
 FOR THE DIRECTOR, DIVISION OF VALUATION  
*Robert L. Cigol*  
 Robert L. Cigol, Principal Field Representative  
 DATE DEC 30 2014 SERIAL NO. 1051

**TAX MAP**  
**BOROUGH OF BLOOMINGDALE**  
 PASSAIC COUNTY, NEW JERSEY  
 SCALE: 1"=100' 01/01/2014  
**ROBERT L. CIGOL**  
 NEW JERSEY LICENSED LAND SURVEYOR  
 LICENSE NO. 24GS04026100 CERTIFICATE OF AUTHORIZATION NO. 24GA27919000  
 DMC ASSOCIATES, INC.  
 6 CAREY AVENUE  
 BUTLER, N.J. 07405  
 TO SHOW CONDITIONS AS OF 01/01/2014