

REVISIONS			
DATE	L. S. NAME	LIC. NO.	DESCRIPTION
12/31/2021	R. CIGOL	24GS04026100	REVISED PER ORDINANCE 9-2021
	R. CIGOL	24GS04026100	DEED REVIEW B. 4085 L. 5

THIS MAP HAS BEEN DRAWN USING COMPUTER AIDED DRAFTING/DESIGN (CAD/D) UNDER THE SUPERVISION OF ROBERT L. CIGOL, N.J.L.S. No. 24GS04026100.

SHEET 4

SHEET 4.09

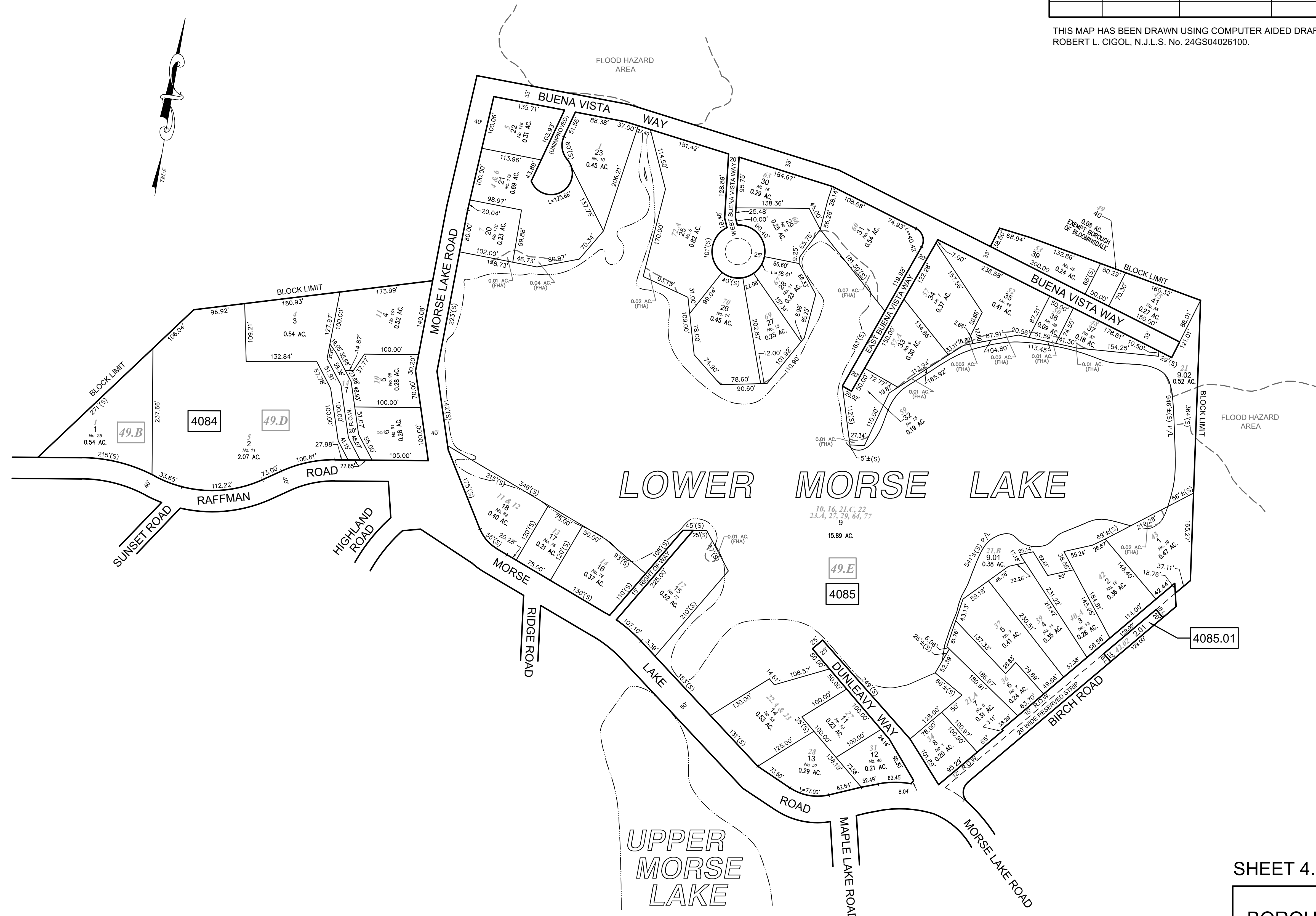

SHEET 4

SHEET 4.05

SHEET 4.05

TAX MAP
BOROUGH OF BLOOMINGDALE
 PASSAIC COUNTY, NEW JERSEY
 SCALE: 1"=100' 01/01/2014
ROBERT L. CIGOL
 NEW JERSEY LICENSED LAND SURVEYOR
 LICENSE NO. 24GS04026100 CERTIFICATE OF AUTHORIZATION NO. 24GA27919000
DMC ASSOCIATES, INC.
 211 MAIN STREET
 BUTLER, N.J. 07405
 TO SHOW CONDITIONS AS OF 12/31/2021

NEW JERSEY DEPARTMENT OF THE TREASURY
 DIVISION OF TAXATION
 PROPERTY ADMINISTRATION
 APPROVED AS A TAX MAP PURSUANT TO THE AUTHORITY OF
 N.J.S.A. 54:1-15 & 54:50-1
 FOR THE DIRECTOR, DIVISION OF TAXATION
 SIGNED BY: THOMAS S. REILLY C.T.A.
 SIGNED BY: SUE DAVISON C.T.A.
 DATE: DEC 01, 2010 SERIAL NO. 962

