

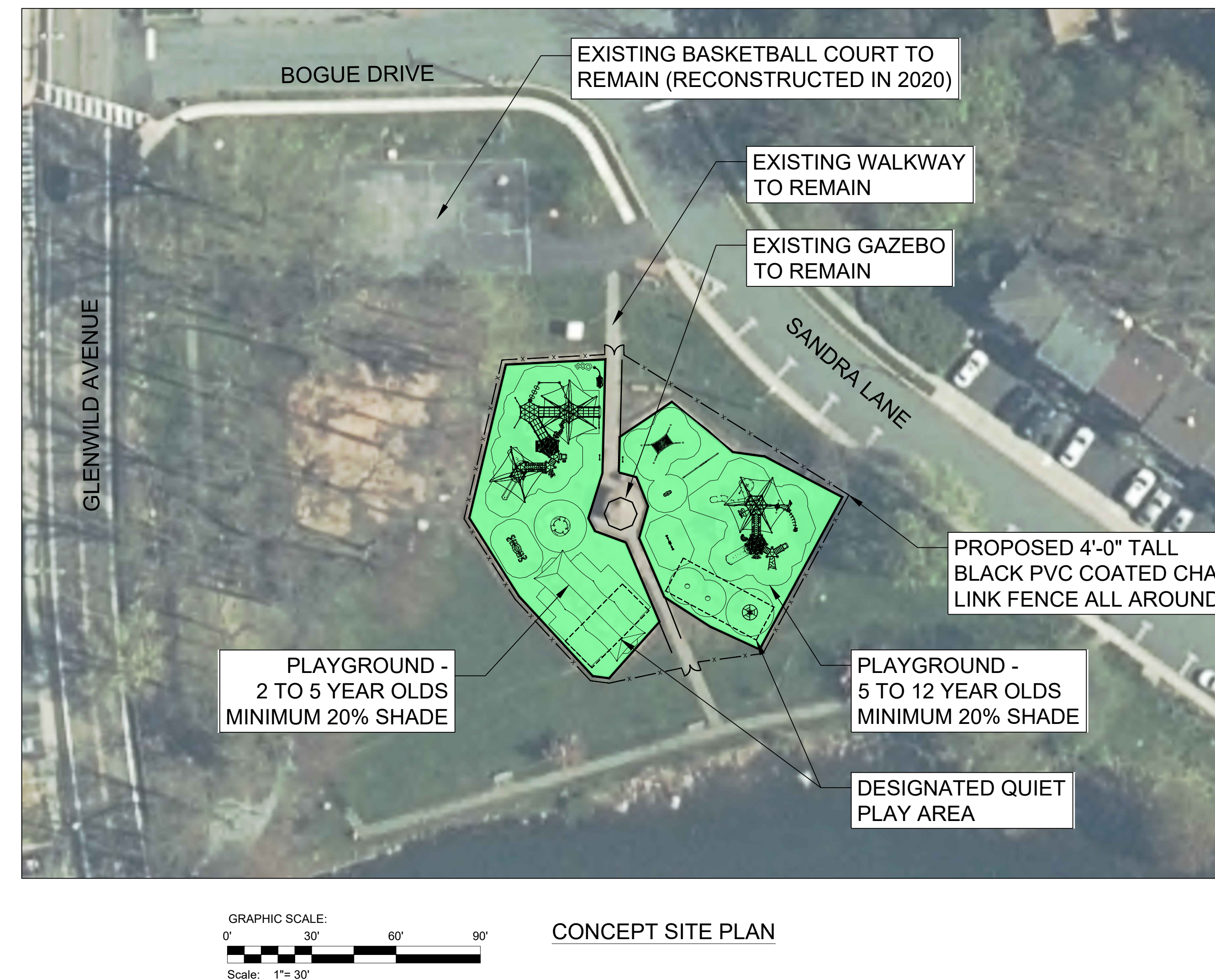

PLAYGROUND RENDERING (NTS)

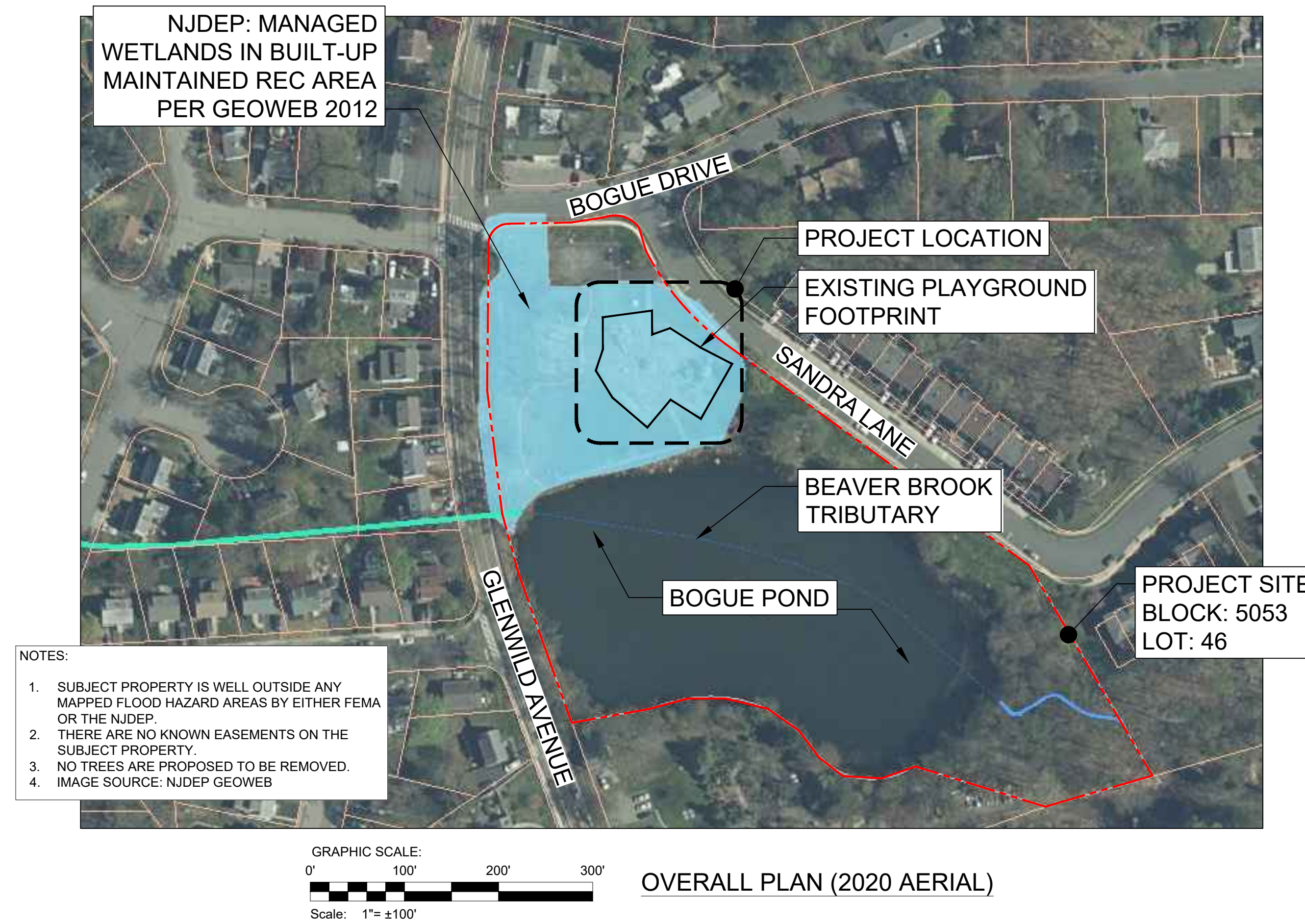

PLAYGROUND RENDERING (NTS)



811

Know what's below
Call before you dig.

THE CONTRACTOR IS RESPONSIBLE FOR VERIFYING THE EXACT LOCATION AND DEPTH OF UTILITIES, PIPING, DRYWELLS, ETC. PRIOR TO THE START OF WORK THE CONTRACTOR MUST CONTACT THE APPROPRIATE LOCAL "ONE CALL" SYSTEM TO ENSURE THAT ALL UTILITIES ARE PROPERLY AND COMPLETELY MARKED OUT IN THE FIELD PRIOR TO ANY WORK AT THE SITE. ANY DISCREPANCIES BETWEEN THE FIELD LOCATIONS AND THE PLANS SHALL BE REPORTED TO THE ENGINEER IMMEDIATELY. THE CONTRACTOR IS ADVISED THAT UTILITY INFORMATION SHOWN ON THE PLANS IS A COMPILATION OF FIELD LOCATIONS BY VARIOUS UTILITY AGENCIES AND RECORD DRAWINGS AND MUST BE CONFIRMED ACCORDINGLY. THE CONTRACTOR IS ALSO ADVISED THAT ALL SUCH FACILITIES DISTURBED DURING CONSTRUCTION MUST BE REPAIRED OR REPLACED AT THE CONTRACTOR'S EXPENSE.

REV	DATE	DESCRIPTION

DARMOFALSKI
ENGINEERING ASSOCIATES, INC.
86 Newark-Pompton Turnpike
Riversdale, NJ 07457
Office: 973-835-8300 | Fax: 973-835-1117
Certificate of Authorization #24GA27921100

PROJECT: **BOGUE'S POND CONCEPT PLAN**

OWNER/APPLICANT:
BOROUGH OF BLOOMINGDALE
101 HAMBURG TURNPIKE
BLOOMINGDALE, NJ 07403

PROJECT SITE:
BOGUE POND
BLOCK: 5053, LOT: 46
INTERSECTION OF GLENWILD AVENUE AND BOGUE DRIVE
BLOOMINGDALE, NJ 07403

SCALE: AS NOTED DATE: 1/17/2024

DRAWN BY: AP/CR CHECKED BY: AP

THOMAS A. BOORADY PE

Thomas A. Boorady

NJ LICENSE #43110

SHEET NAME: **BOGUE'S POND CONCEPT PLAN**

SHEET NUMBER: **1 OF 1**

BLM24-01