

REVISIONS			
DATE	L. S. NAME	LIC. NO.	DESCRIPTION
05/23/2016	R. CIGOL	24GS04026100	REVISED BLOCK 3013 LOTS 20 & 23
10/20/2020	R. CIGOL	24GS04026100	ADDITION OF EXEMPT STATUS

THIS MAP HAS BEEN DRAWN USING COMPUTER AIDED DRAFTING/DESIGN (CAD/D) UNDER THE SUPERVISION OF ROBERT L. CIGOL, N.J.L.S. No. 24GS04026100.

SHEET 3

SHEET 3.04

MORRIS COUNTY
BOROUGH OF BUTLER

BOROUGH OF BUTLER
MORRIS COUNTY

BOROUGH OF BUTLER
MORRIS COUNTY

BOROUGH OF BUTLER
MORRIS COUNTY

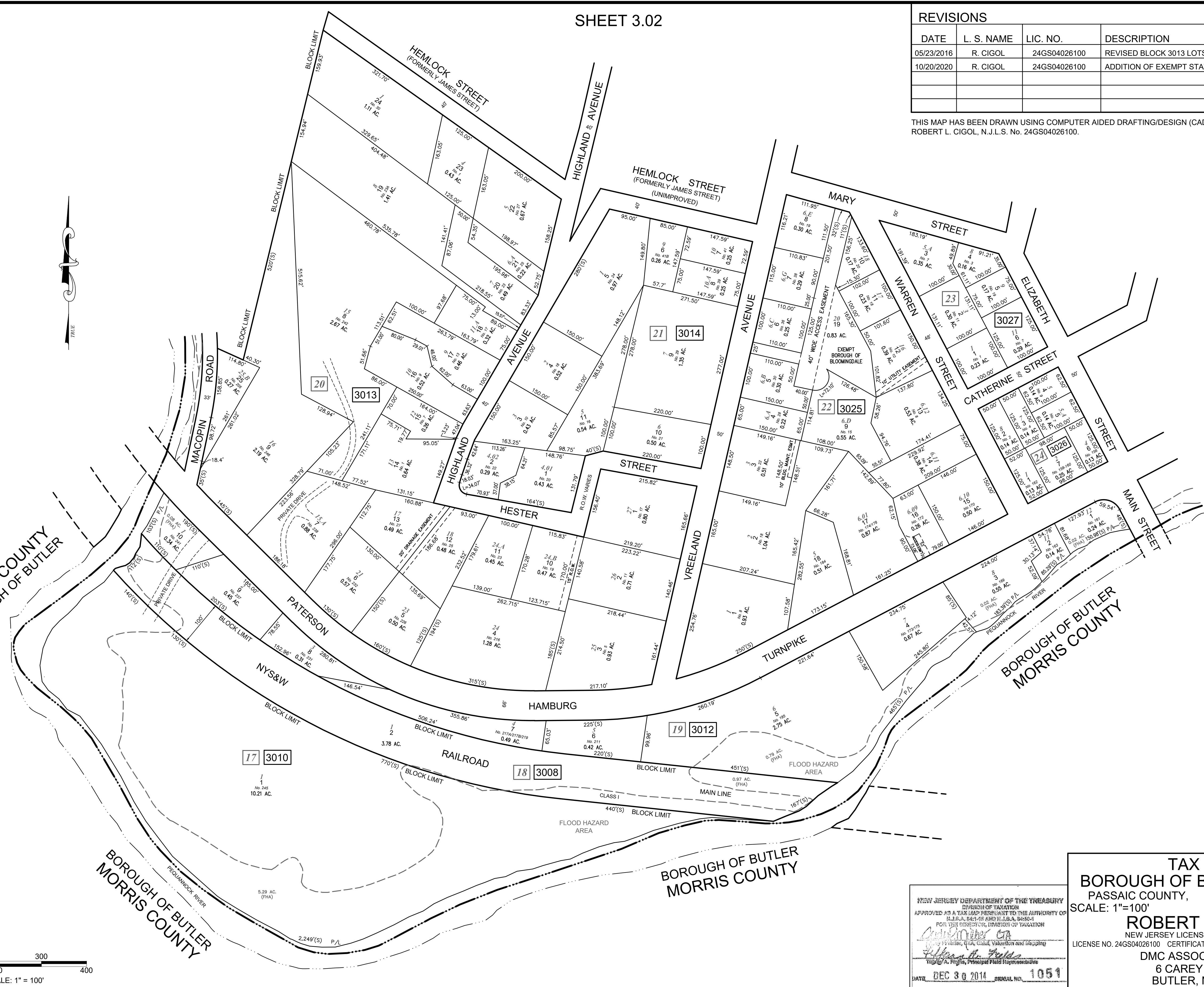
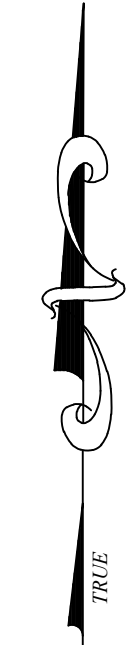
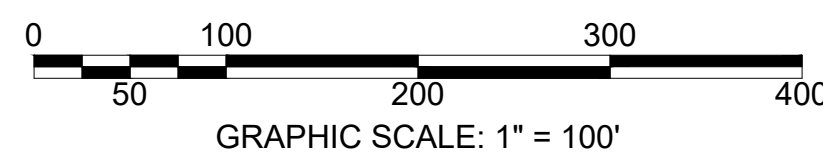

NEW JERSEY DEPARTMENT OF THE TREASURY
DIVISION OF TAXATION
APPROVED AS A TAX MAP PURSUANT TO THE AUTHORITY OF
N.J.S.A. 54:1-21 AND N.J.S.A. 54:5-1
FOR THE DIRECTOR, DIVISION OF TAXATION

Robert L. Cigol
Robert L. Cigol, Esq.
Principal Field Representative

DATE: DEC 30 2014 SERIAL NO. 1051

TAX MAP
BOROUGH OF BLOOMINGDALE
PASSAIC COUNTY, NEW JERSEY
SCALE: 1"=100' 01/01/2014

ROBERT L. CIGOL
NEW JERSEY LICENSED LAND SURVEYOR
LICENSE NO. 24GS04026100 CERTIFICATE OF AUTHORIZATION NO. 24GA27919000

DMC ASSOCIATES, INC.
6 CAREY AVENUE
BUTLER, N.J. 07405
TO SHOW CONDITIONS AS OF 01/01/2014