

REVISIONS			
DATE	L. S. NAME	LIC. NO.	DESCRIPTION
05/23/2016	R. CIGOL	24GS04026100	REVISED BLOCK 3013 LOTS 20 & 23
10/20/2020	R. CIGOL	24GS04026100	ADDITION OF EXEMPT STATUS

THIS MAP HAS BEEN DRAWN USING COMPUTER AIDED DRAFTING/DESIGN (CAD/D) UNDER THE SUPERVISION OF ROBERT L. CIGOL, N.J.L.S. No. 24GS04026100.

SHEET 3

SHEET 3.04

MORRIS COUNTY
BOROUGH OF BUTLER

BOROUGH OF BUTLER
MORRIS COUNTY

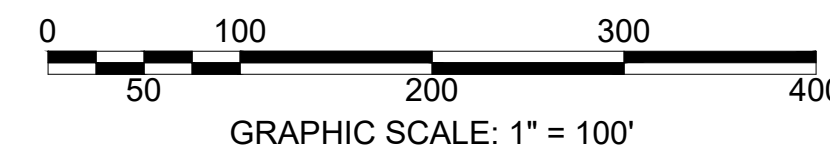
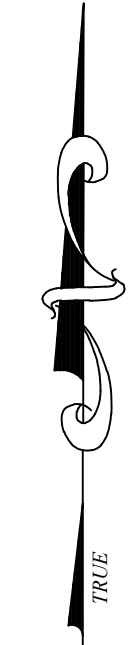
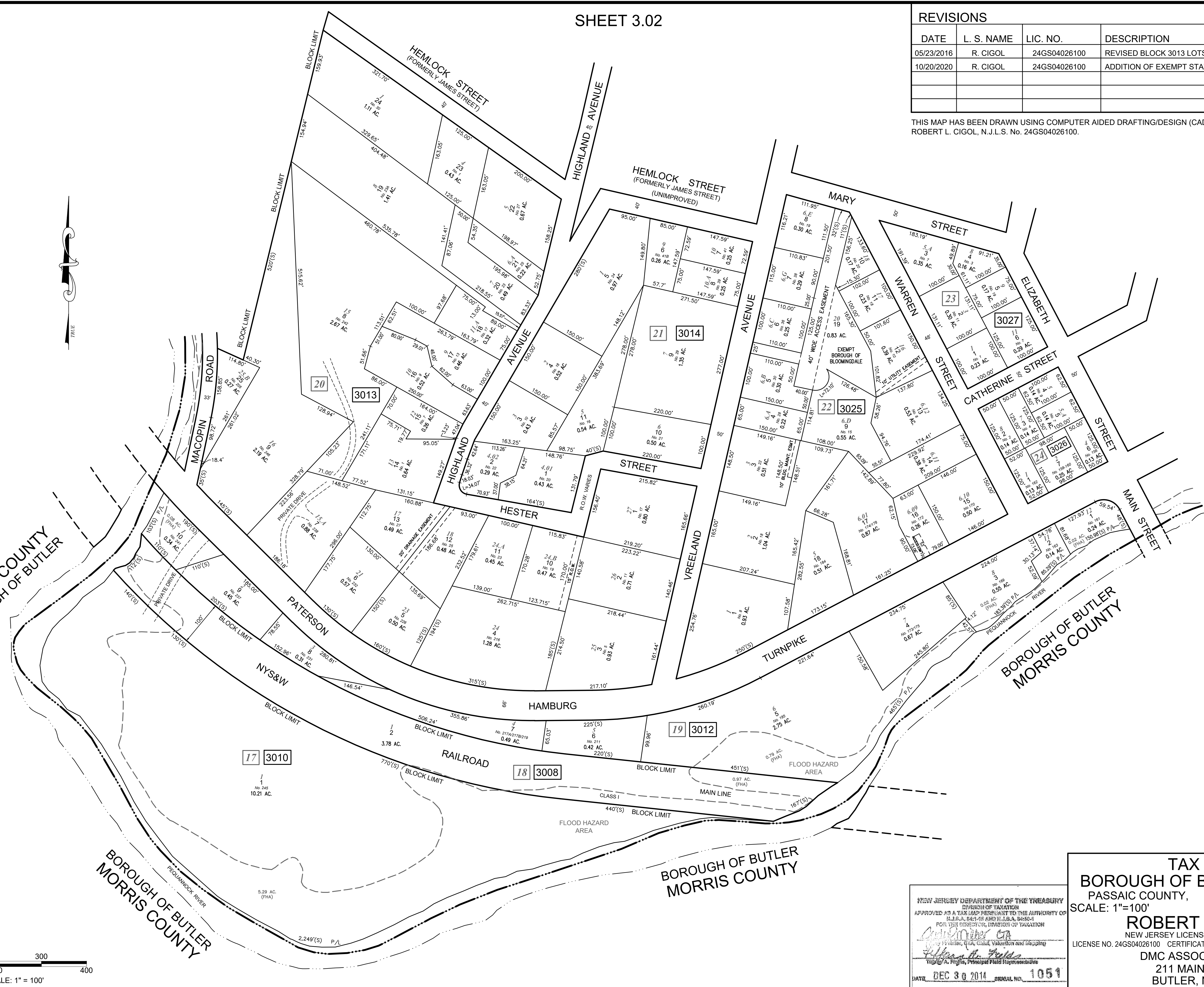

NEW JERSEY DEPARTMENT OF THE TREASURY
DIVISION OF TAXATION
APPROVED AS A TAX MAP PURSUANT TO THE AUTHORITY OF
N.J.S.A. 54:1-21 AND N.J.S.A. 54:5-1
FOR THE DIRECTOR, DIVISION OF TAXATION
Robert L. Cigol
Robert L. Cigol, Principal Field Representative
DATE: DEC 30 2014 SERIAL NO. 1051

TAX MAP
BOROUGH OF BLOOMINGDALE
PASSAIC COUNTY, NEW JERSEY
SCALE: 1"=100' 01/01/2014
ROBERT L. CIGOL
NEW JERSEY LICENSED LAND SURVEYOR
LICENSE NO. 24GS04026100 CERTIFICATE OF AUTHORIZATION NO. 24GA27919000
DMC ASSOCIATES, INC.
211 MAIN STREET
BUTLER, N.J. 07405
TO SHOW CONDITIONS AS OF 01/01/2014