

SHEET 4.06

SHEET 4.05

REVISIONS			
DATE	L. S. NAME	LIC. NO.	DESCRIPTION

THIS MAP HAS BEEN DRAWN USING COMPUTER AIDED DRAFTING/DESIGN (CAD/D) UNDER THE SUPERVISION OF ROBERT L. CIGOL, N.J.L.S. No. 24GS04026100.

SHEET 4.06

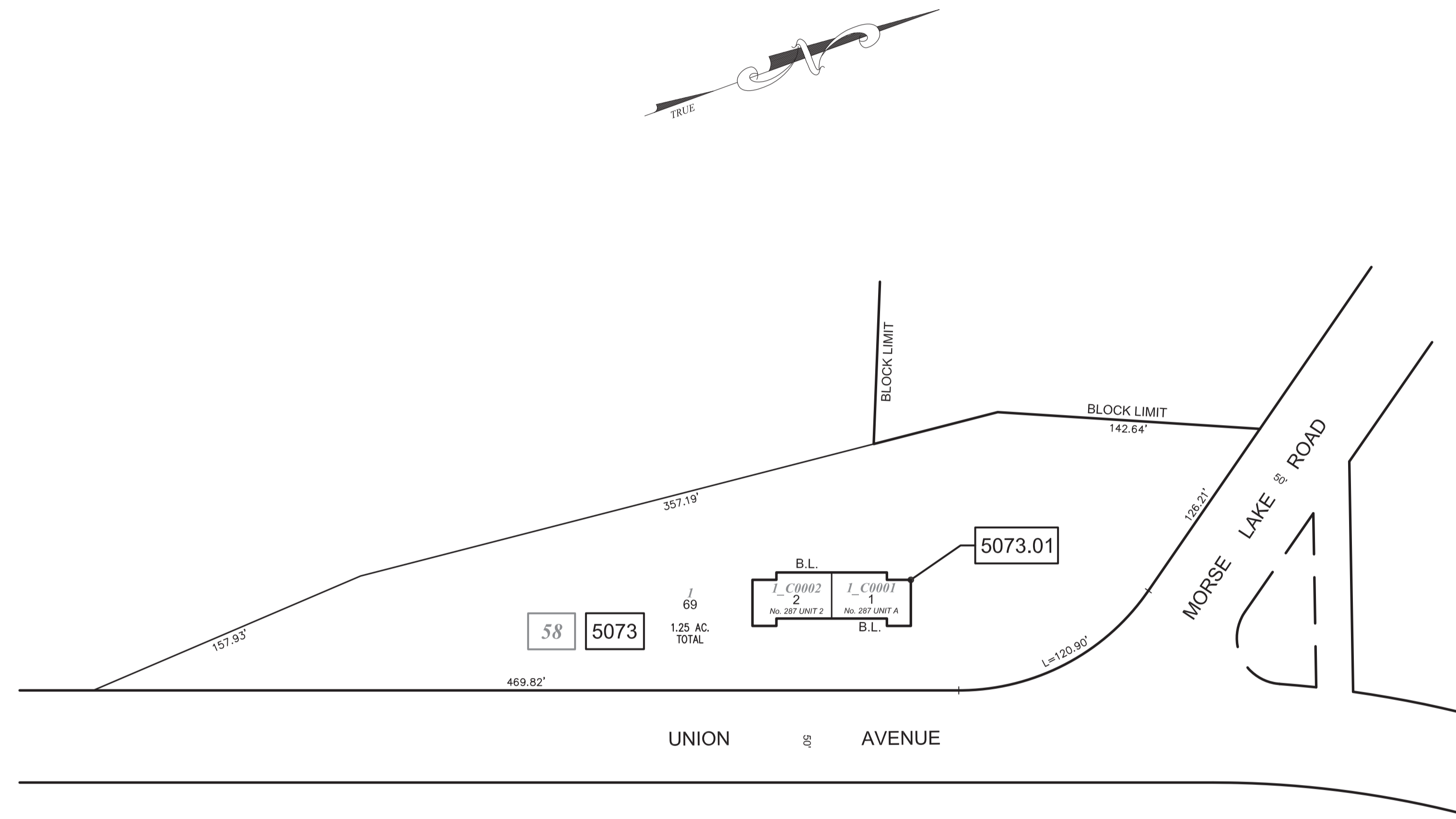

CARMAN TWO UNIT CONDOMINIUM

OLD BLOCK NUMBER	OLD LOT NUMBER	NEW BLOCK NUMBER	NEW LOT NUMBER	ADDRESS	SQUARE FEET	% INTEREST IN COMMON ELEMENT
58	1	5073	69	COMMON ELEMENTS		
57	1_C001	5073.01	1	287A UNION AVENUE	1,075	50
	1_C002		2	287B UNION AVENUE	1,075	50

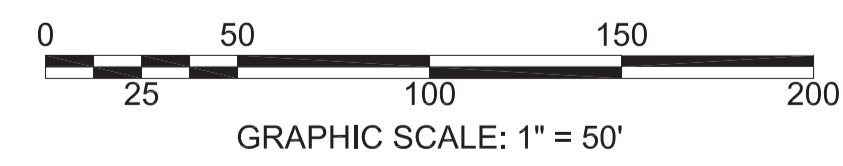

SHEET 4.06

NEW JERSEY DEPARTMENT OF THE TREASURY
DIVISION OF TAXATION
APPROVED AS A TAX MAP PURSUANT TO THE AUTHORITY OF
N.J.A.C. 17:27 AND N.J.S.A. 17:27
FOR THE DIRECTOR, DIVISION OF TAXATION
Robert L. Cigol
Robert L. Cigol, Principal Field Representative
DATE DEC 30 2014 SERIAL NO. 1051

TAX MAP
BOROUGH OF BLOOMINGDALE
PASSAIC COUNTY, NEW JERSEY
SCALE: 1"=50' 01/01/2014
ROBERT L. CIGOL
NEW JERSEY LICENSED LAND SURVEYOR
LICENSE NO. 24GS04026100 CERTIFICATE OF AUTHORIZATION NO. 24GA27919000
DMC ASSOCIATES, INC.
211 MAIN STREET
BUTLER, N.J. 07405
TO SHOW CONDITIONS AS OF 01/01/2014