

REVISIONS			
DATE	L. S. NAME	LIC. NO.	DESCRIPTION

THIS MAP HAS BEEN DRAWN USING COMPUTER AIDED DRAFTING/DESIGN (CAD/D) UNDER THE SUPERVISION OF ROBERT L. CIGOL, N.J.L.S. No. 24GS04026100.

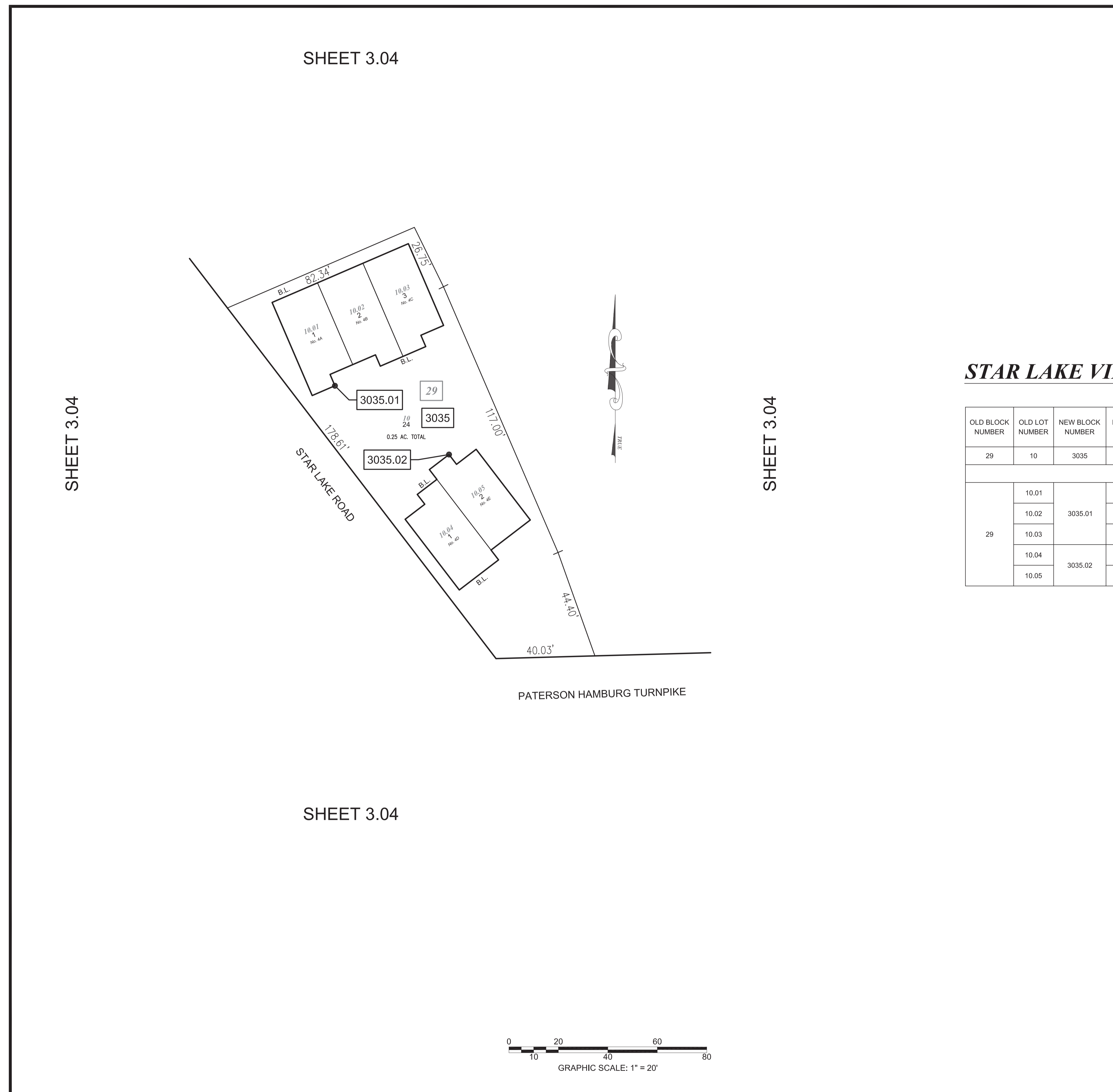

**STAR LAKE VILLAS, A CONDOMINIUM**

OLD BLOCK NUMBER	OLD LOT NUMBER	NEW BLOCK NUMBER	NEW LOT NUMBER	ADDRESS	SQUARE FEET	% INTEREST IN COMMON ELEMENT
29	10	3035	24	COMMON ELEMENTS		
29	10.01	3035.01	1	4A STAR LAKE ROAD	1,490	20
	10.02		2	4B STAR LAKE ROAD	1,490	20
	10.03		3	4C STAR LAKE ROAD	1,490	20
	10.04	3035.02	1	4D STAR LAKE ROAD	1,490	20
10.05	2		4E STAR LAKE ROAD	1,490	20	

NEW JERSEY DEPARTMENT OF THE TREASURY  
 DIVISION OF TAXATION  
 APPROVED AS A TAX MAP PURSUANT TO THE AUTHORITY OF  
 N.J.S.A. 17:27 AND N.J.S.A. 17:28  
 FOR THE DIRECTOR, DIVISION OF TAXATION  
  
 Robert L. Cigol, Principal Field Representative  
 DATE DEC 30 2014 SERIAL NO. 1051

TAX MAP  
 BOROUGH OF BLOOMINGDALE  
 PASSAIC COUNTY, NEW JERSEY  
 SCALE: 1"=20' 01/01/2014  
**ROBERT L. CIGOL**  
 NEW JERSEY LICENSED LAND SURVEYOR  
 LICENSE NO. 24GS04026100 CERTIFICATE OF AUTHORIZATION NO. 24GA27919000  
 DMC ASSOCIATES, INC.  
 211 MAIN STREET  
 BUTLER, N.J. 07405  
 TO SHOW CONDITIONS AS OF 01/01/2014