

SHEET 4

REVISIONS			
DATE	L. S. NAME	LIC. NO.	DESCRIPTION

THIS MAP HAS BEEN DRAWN USING COMPUTER AIDED DRAFTING/DESIGN (CAD/D) UNDER THE SUPERVISION OF ROBERT L. CIGOL, N.J.L.S. No. 24GS04026100.

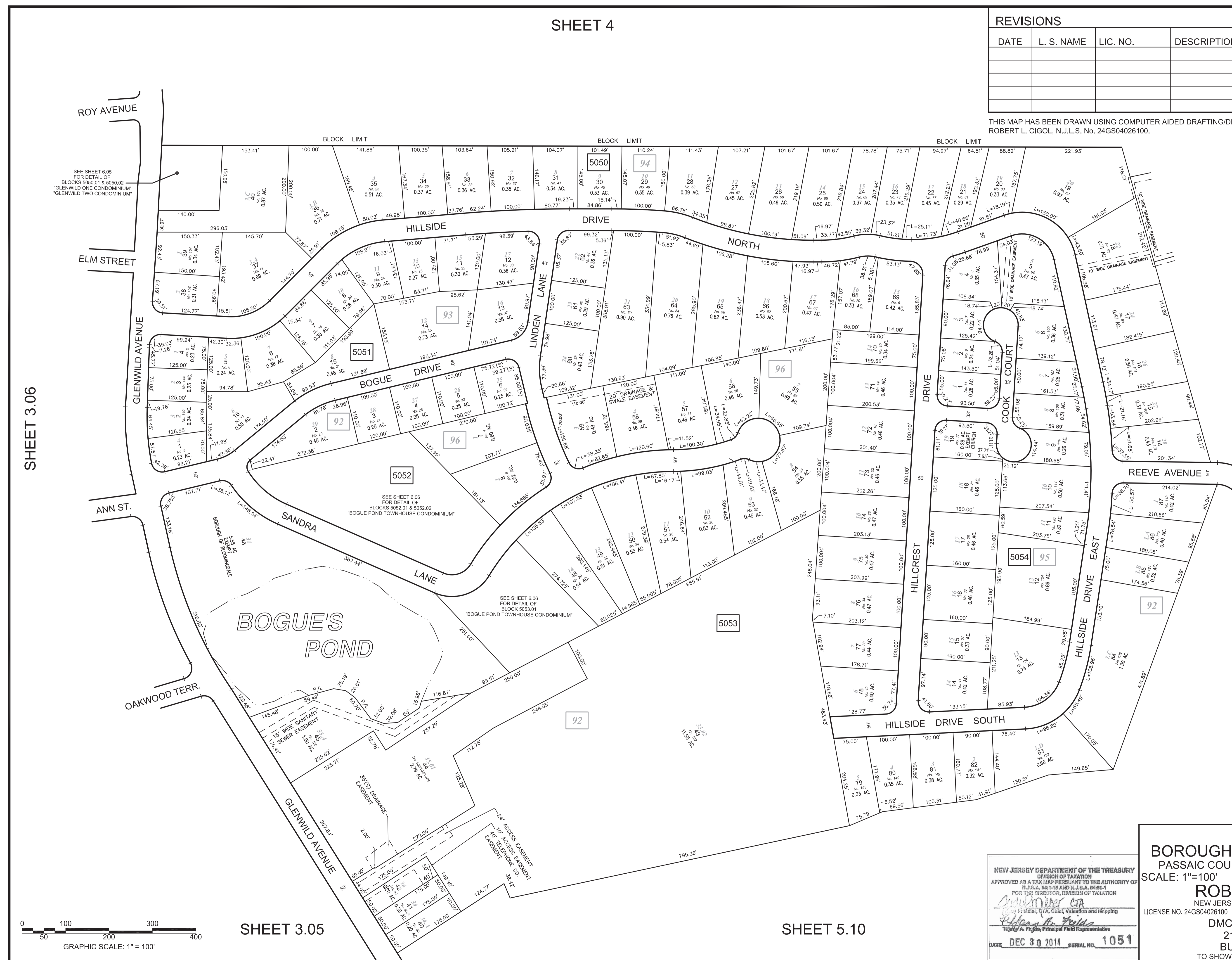

SHEET 3.06

SHEET 5.08

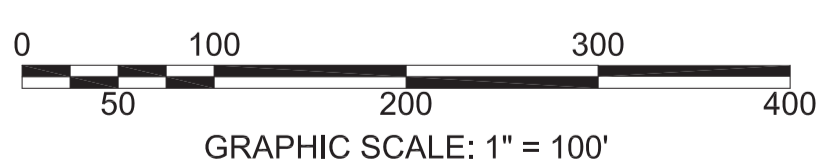

SHEET 3.05

SHEET 5.10

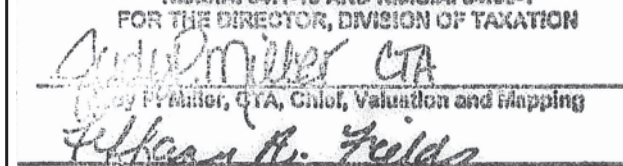
NEW JERSEY DEPARTMENT OF THE TREASURY  
 DIVISION OF TAXATION  
 APPROVED AS A TAX MAP PURSUANT TO THE AUTHORITY OF  
 N.J.A.C. 17:27 AND N.J.A.C. 17:28  
 FOR THE DEPARTMENT, DIVISION OF TAXATION  
  
 Robert L. Cigol, Principal Field Representative  
 DATE DEC 30 2014 SERIAL NO. 1051

TAX MAP  
 BOROUGH OF BLOOMINGDALE  
 PASSAIC COUNTY, NEW JERSEY  
 SCALE: 1"=100' 01/01/2014  
 ROBERT L. CIGOL  
 NEW JERSEY LICENSED LAND SURVEYOR  
 LICENSE NO. 24GS04026100 CERTIFICATE OF AUTHORIZATION NO. 24GA27919000  
 DMC ASSOCIATES, INC.  
 211 MAIN STREET  
 BUTLER, N.J. 07405  
 TO SHOW CONDITIONS AS OF 01/01/2014