

REVISIONS			
DATE	L. S. NAME	LIC. NO.	DESCRIPTION

SHEET 4.03

THIS MAP HAS BEEN DRAWN USING COMPUTER AIDED DRAFTING/DESIGN (CAD/D) UNDER THE SUPERVISION OF ROBERT L. CIGOL, N.J.L.S. No. 24GS04026100.

SHEET 4.01

NOTE: ALL LOTS ALONG THE WATERS OF GLENWILD LAKE ARE SUBJECT TO A SHORE LINE EASEMENT AS RECORDED IN THE MASTER DEED FOR GLENWILD LAKE ASSOCIATION.

ALL EASEMENT INFORMATION SHOWN HEREIN WAS PROVIDED BY GLENWILD LAKE ASSOCIATION FROM BASIC SURVEYS PREPARED BY G. WALDO RUDE & ASSOCIATES, INC.

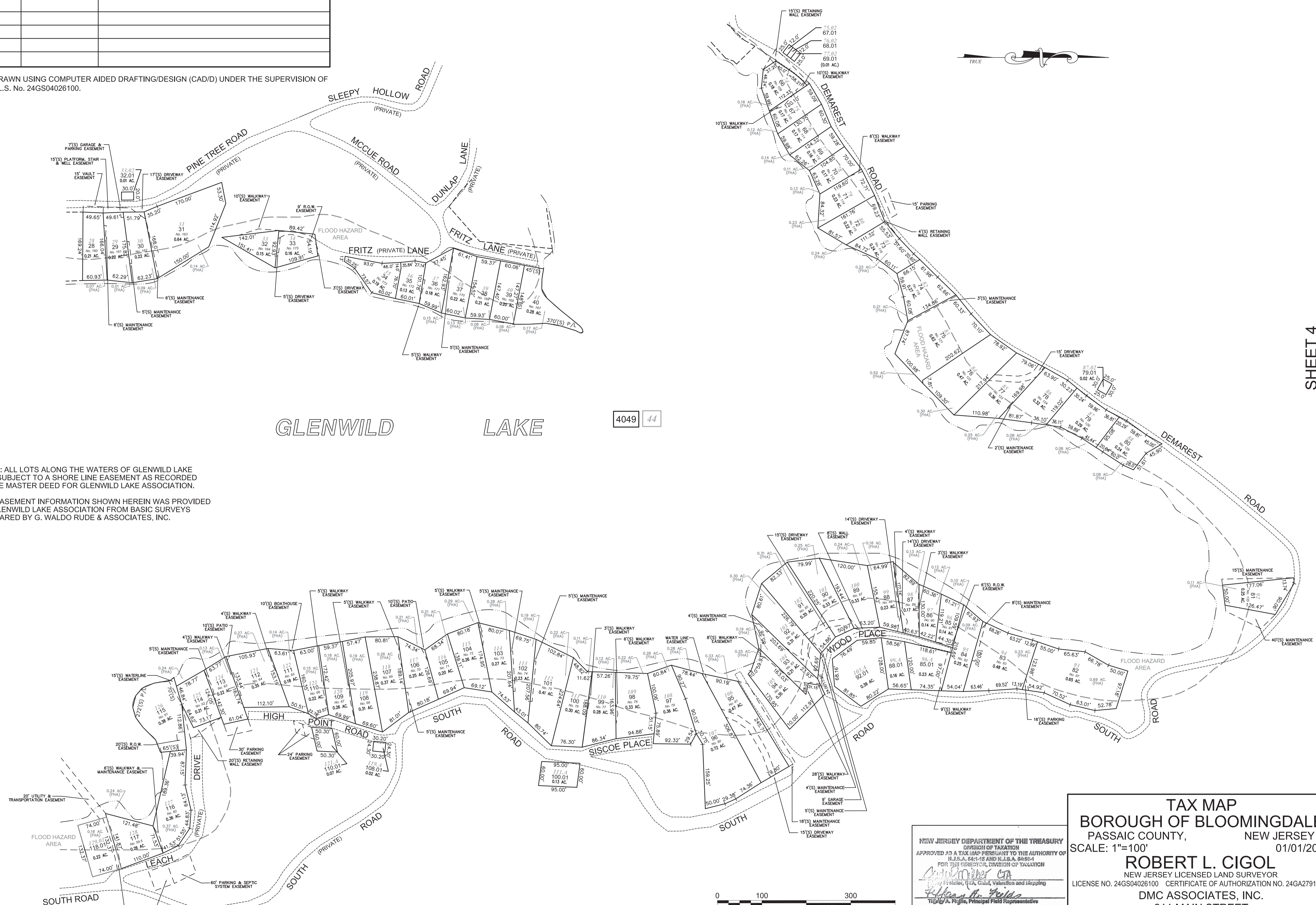

GLENWILD LAKE

4049 44

SHEET 4

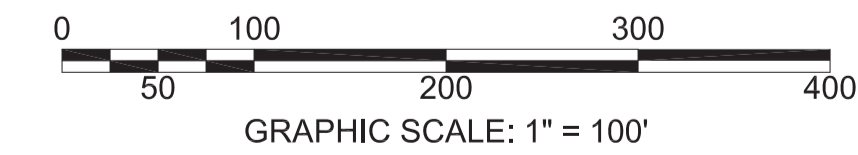

NEW JERSEY DEPARTMENT OF THE TREASURY  
 DIVISION OF TAXATION  
 APPROVED AS A TAX MAP PURSUANT TO THE AUTHORITY OF  
 N.J.A.C. 17:27 AND N.J.S.A. 17:28  
 FOR THE DIRECTOR, DIVISION OF TAXATION  
*Robert L. Cigol*  
 Robert L. Cigol, Principal Field Representative  
 DATE DEC 30 2014 SERIAL NO. 1051

TAX MAP  
 BOROUGH OF BLOOMINGDALE  
 PASSAIC COUNTY, NEW JERSEY  
 SCALE: 1"=100' 01/01/2014  
**ROBERT L. CIGOL**  
 NEW JERSEY LICENSED LAND SURVEYOR  
 LICENSE NO. 24GS04026100 CERTIFICATE OF AUTHORIZATION NO. 24GA27919000  
 DMC ASSOCIATES, INC.  
 211 MAIN STREET  
 BUTLER, N.J. 07405  
 TO SHOW CONDITIONS AS OF 01/01/2014

SHEET 4