

TOWNSHIP OF WEST MILFORD PASSAIC COUNTY

NORVIN

GREEN

STATE

PARK

2.48 1.01
50
249.49 AC.
SUBMIT
DEPARTMENT OF
ENVIRONMENTAL
PROTECTION
STATE OF NEW JERSEY

4
2004

SHEET 3

SHEET 2.03

SHEET 2

SHEET 2.01

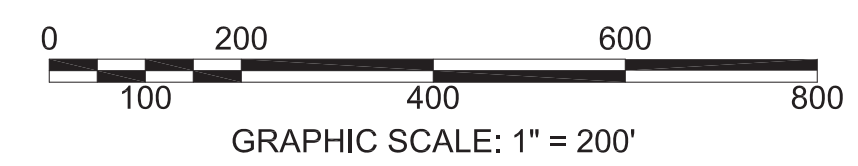
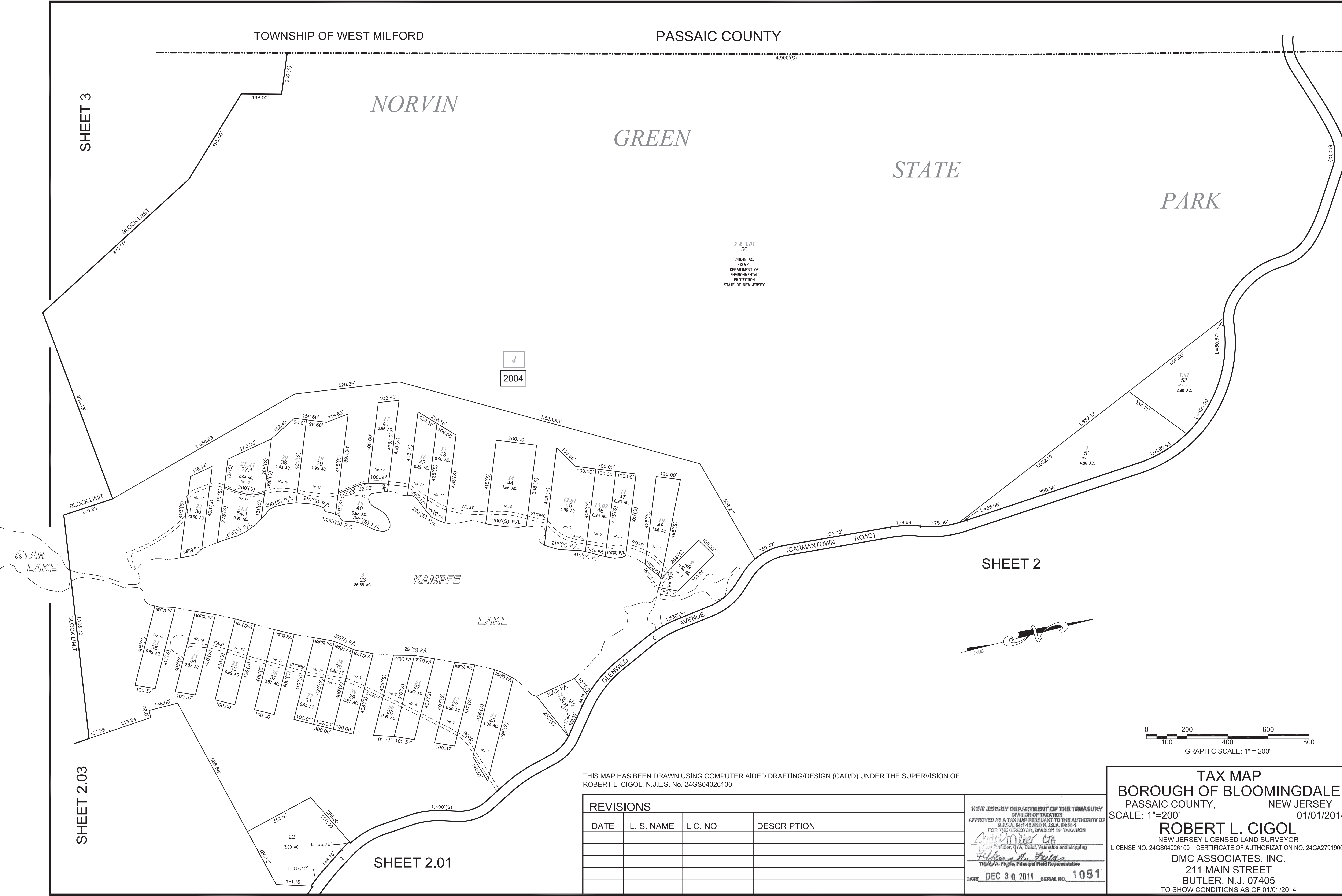

THIS MAP HAS BEEN DRAWN USING COMPUTER AIDED DRAFTING/DESIGN (CAD/D) UNDER THE SUPERVISION OF ROBERT L. CIGOL, N.J.L.S. No. 24GS04026100.

REVISIONS			
DATE	L. S. NAME	LIC. NO.	DESCRIPTION

NEW JERSEY DEPARTMENT OF THE TREASURY
DIVISION OF TAXATION
APPROVED AS A TAX MAP PURSUANT TO THE AUTHORITY OF
N.J.A.C. 17:27 AND N.J.S.A. 54:5-4
FOR THE DEPARTMENT, DIVISION OF TAXATION

Robert L. Cigol
Robert L. Cigol, Civil, Valuation and Mapping
Principal Field Representative

DATE: DEC 30 2014 SERIAL NO. 1051

TAX MAP
BOROUGH OF BLOOMINGDALE
PASSAIC COUNTY, NEW JERSEY
SCALE: 1"=200' 01/01/2014

ROBERT L. CIGOL
NEW JERSEY LICENSED LAND SURVEYOR
LICENSE NO. 24GS04026100 CERTIFICATE OF AUTHORIZATION NO. 24GA27919000

DMC ASSOCIATES, INC.
211 MAIN STREET
BUTLER, N.J. 07405
TO SHOW CONDITIONS AS OF 01/01/2014