

SHEET 4

REVISIONS			
DATE	L. S. NAME	LIC. NO.	DESCRIPTION

THIS MAP HAS BEEN DRAWN USING COMPUTER AIDED DRAFTING/DESIGN (CAD/D) UNDER THE SUPERVISION OF ROBERT L. CIGOL, N.J.L.S. No. 24GS04026100.

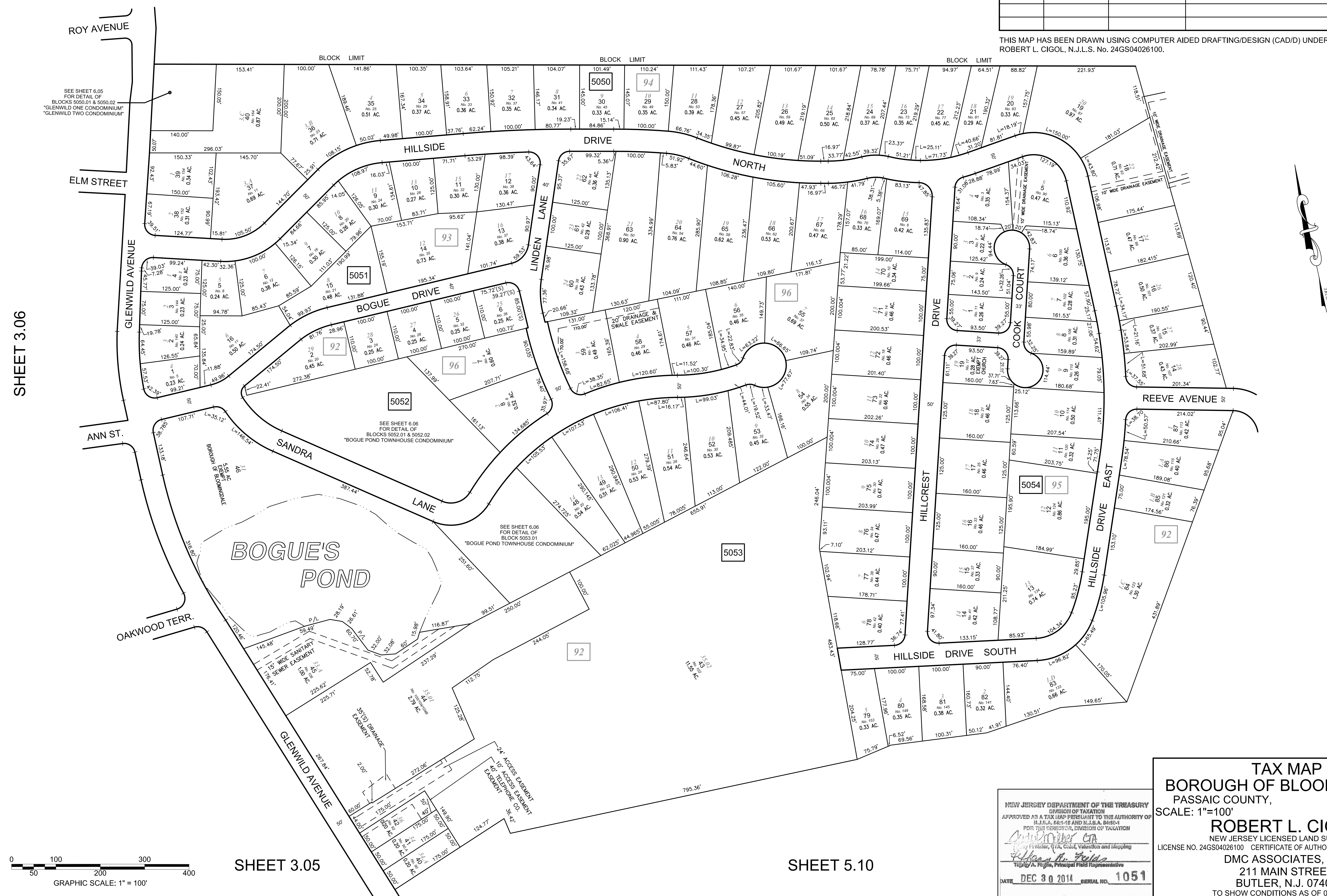

SHEET 3.06

SHEET 5.08

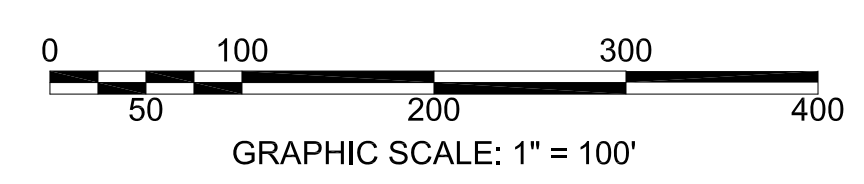

SHEET 3.05

SHEET 5.10

NEW JERSEY DEPARTMENT OF THE TREASURY  
DIVISION OF TAXATION  
APPROVED AS A TAX MAP PURSUANT TO THE AUTHORITY OF  
N.J.S.A. 64:1-16 AND N.J.S.A. 64:5-4  
FOR THE DIRECTOR, DIVISION OF TAXATION

*Robert L. Cigol*  
Robert L. Cigol, P.E., Civil, Valuation and Mapping  
Lic. No. 24GS04026100  
Timothy A. Fields, Principal Field Representative

DATE DEC 30 2014 SERIAL NO. 1051

**TAX MAP**  
**BOROUGH OF BLOOMINGDALE**  
PASSAIC COUNTY, NEW JERSEY  
SCALE: 1"=100' 01/01/2014

**ROBERT L. CIGOL**  
NEW JERSEY LICENSED LAND SURVEYOR  
LICENSE NO. 24GS04026100 CERTIFICATE OF AUTHORIZATION NO. 24GA27919000

**DMC ASSOCIATES, INC.**  
211 MAIN STREET  
BUTLER, N.J. 07405  
TO SHOW CONDITIONS AS OF 01/01/2014