

REVISIONS			
DATE	L. S. NAME	LIC. NO.	DESCRIPTION
11/25/15	R. CIGOL	24GS04026100	EXEMPT STATUS BL. 4049 L. 124
11/14/16	R. CIGOL	24GS04026100	REMOVED B. 4049 L. 128, 128.01 & 130.01

THIS MAP HAS BEEN DRAWN USING COMPUTER AIDED DRAFTING/DESIGN (CAD/D) UNDER THE SUPERVISION OF ROBERT L. CIGOL, N.J.L.S. No. 24GS04026100.

SHEET 4.02

SHEET 4

SHEET 3.08

SHEET 3.06

SHEET 4

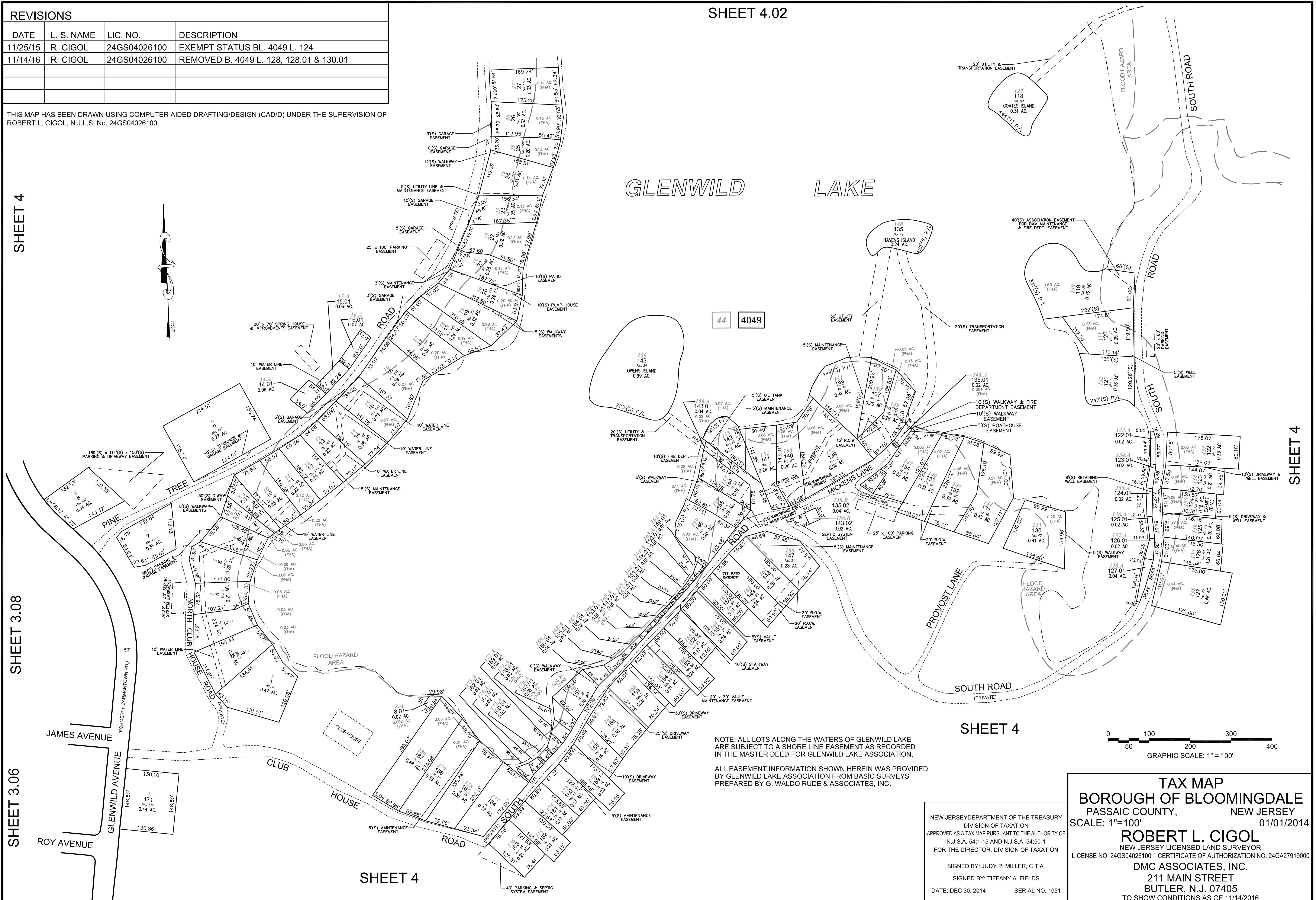

NOTE: ALL LOTS ALONG THE WATERS OF GLENWILD LAKE ARE SUBJECT TO A SHORE LINE EASEMENT AS RECORDED IN THE MASTER DEED FOR GLENWILD LAKE ASSOCIATION.

ALL EASEMENT INFORMATION SHOWN HEREIN WAS PROVIDED BY GLENWILD LAKE ASSOCIATION FROM BASIC SURVEYS PREPARED BY G. WALDO RUDE & ASSOCIATES, INC.

NEW JERSEY DEPARTMENT OF THE TREASURY
 DIVISION OF TAXATION
 APPROVED AS A TAX MAP PURSUANT TO THE AUTHORITY OF
 N.J.S.A. 54:1-15 AND N.J.S.A. 54:50-1
 FOR THE DIRECTOR, DIVISION OF TAXATION

SIGNED BY: JUDY P. MILLER, C.T.A.
 SIGNED BY: TIFFANY A. FIELDS
 DATE: DEC 30, 2014 SERIAL NO. 1051

TAX MAP
BOROUGH OF BLOOMINGDALE
 PASSAIC COUNTY, NEW JERSEY
 SCALE: 1"=100' 01/01/2014

ROBERT L. CIGOL
 NEW JERSEY LICENSED LAND SURVEYOR
 LICENSE NO. 24GS04026100 CERTIFICATE OF AUTHORIZATION NO. 24GA27919000

DMC ASSOCIATES, INC.
 211 MAIN STREET
 BUTLER, N.J. 07405
 TO SHOW CONDITIONS AS OF 11/14/2016