

SHEET 3.07

REVISIONS			
DATE	L. S. NAME	LIC. NO.	DESCRIPTION

THIS MAP HAS BEEN DRAWN USING COMPUTER AIDED DRAFTING/DESIGN (CAD/D) UNDER THE SUPERVISION OF ROBERT L. CIGOL, N.J.L.S. No. 24GS04026100.

SHEET 3.04

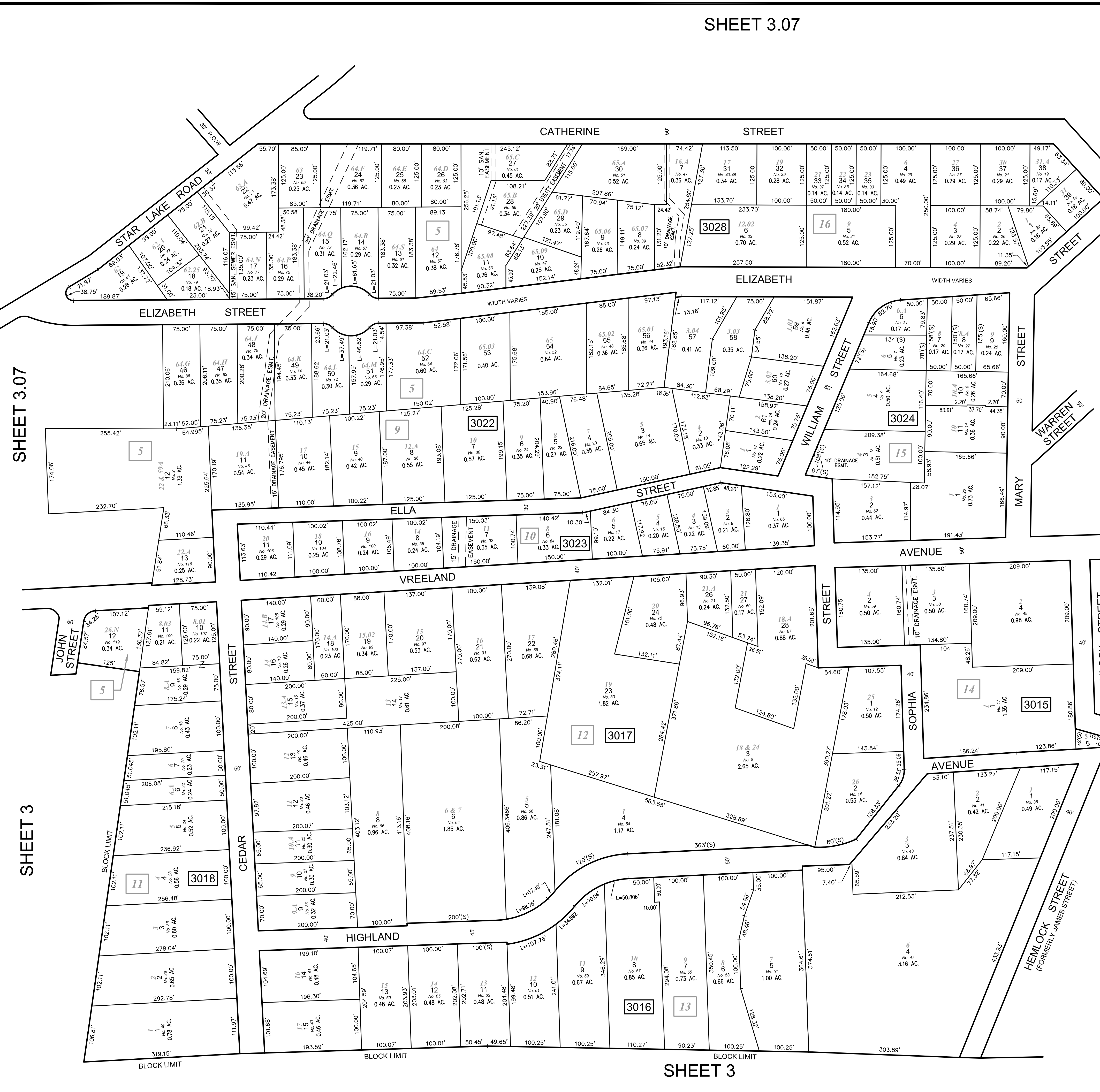
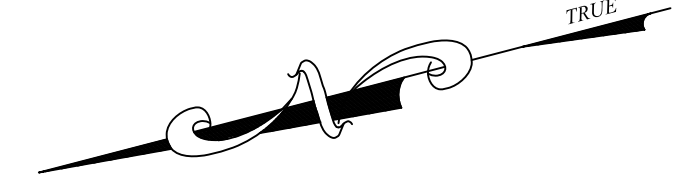

SHEET 3.07

SHEET 3

SHEET 3.03

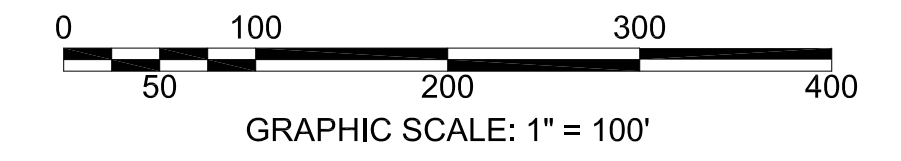

**TAX MAP**  
**BOROUGH OF BLOOMINGDALE**  
 PASSAIC COUNTY, NEW JERSEY  
 SCALE: 1"=100' 01/01/2014

**ROBERT L. CIGOL**  
 NEW JERSEY LICENSED LAND SURVEYOR  
 LICENSE NO. 24GS04026100 CERTIFICATE OF AUTHORIZATION NO. 24GA27919000

**DMC ASSOCIATES, INC.**  
 211 MAIN STREET  
 BUTLER, N.J. 07405  
 TO SHOW CONDITIONS AS OF 01/01/2014

NEW JERSEY DEPARTMENT OF THE TREASURY  
 DIVISION OF TAXATION  
 APPROVED AS A TAX MAP PRESENTED TO THE AUTHORITY OF  
 N.J.S.A. 64:1-16 AND N.J.S.A. 64:5-4  
 FOR THE DIRECTOR, DIVISION OF TAXATION

*Robert L. Cigol*  
 Robert L. Cigol, P.E., Civil, Valuation and Mapping  
 Thomas A. Fields, Principal Field Representative

DATE DEC 30 2014 SERIAL NO. 1051

SHEET 3